Reading Room

CIRCULATION
Less Than a Million per Issue. Advertisers get Surprising Results.

THE UPLAND NEWS

SEMI-WEEKLY

DAILY, EXCEPT Sunday, Monday, Wednesday, Thursday and Saturday.

VOLUME TWENTY-FIVE, NO. 34 — UPLAND, SAN BERNARDINO COUNTY, CALIFORNIA, FRIDAY, DECEMBER 19, 1919 — $3.50 PER YEAR

ONTARIO POWER CO. IN THE FRONT RANK

As one travels to Camp Baldy and reaches a point a little above Hogsback he may, by looking sharply, see a small concrete structure. This, probably, will arouse but a wavering interest, and yet that inconspicuous structure houses an electric generating plant that has interested the electrical fraternity throughout the country. This is power house No. 2 of the Ontario Power Company and has several unique features that mark an advance in the operation of generating stations. There are no operators at Power house No. 2, it being operated by the men at power house No.1, three and one-half miles away.

San Antonio canyon has been the site of interesting pioneering in the electrical art. The power house for the first long distance transmission of electric current was built in San Antonio canyon and now the canyon holds a power house pioneering in automatic and remote control, and both have proven successful. Going farther up the canyon, to a point opposite the Camp Baldy garden, one finds the head works, for the diversion of the stream to the pipe lines conveying the water to power house No. 2.

At this point the stream is in two channels. In the east channel is a concrete dam which diverts the water, through concrete pipe to the west channel where is built the main diversion dam. These dams show but little above the water, but are carried down thirteen feet below the surface. From the main diversion dam, the water is carried through 36-inch concrete pipe to a large settling box and then on for three thousand feet, through a tunnel and along the mountain side, to the forebay tank, from which runs a 24-inch steel pipe to the power house, fourteen hundred feet away. The available head is three hundred and fourteen feet.

The generating equipment is a single unit consisting of a 550-horsepower Pelton impulse water wheel to which is directly connected a 500 K. V. A. generator with exciter also direct connected. The water is delivered to the water wheel through two needle nozzles which are motor operated. In addition to the wheel nozzles, there is a needle nozzle for by-passing the water whenever it is necessary to shut down the generating unit. The motors actuating the nozzles are operated from power house No. 1 and open and close in the proper sequence to cause no water disturbance when the plant is started or closed down.

There is an automatic oil pressure governor connected to the water wheels to govern the speed and the speed can also be controlled by the operators at power house No 1. The generator bearings are equipped with thermostats which, should a bearing become hot, will open the main switch and also operate an auxiliary switch and automatically shut down the plant. This same thing occurs should there be trouble on the transmission line between power house No. 2 and power house No. 1.

To put power house No. 2 on the line, when power house No. 1 is operating, the generators in both plants must be in synchronism, or operating at exactly the same speed. There is an instrument at power house No. 1 that tells the operator the relative speed of No. 2 and thru the remote control he can bring No. 2 to synchronism and when this condition occurs throw in the switch and the two plants will remain "in step." At the forebay tank of plant No. 2, is a float which through an electric circuit indicates at plant No. 1 the stage of water, which gives the information for opening or closing the wheel nozzles so as to utilize the exact flow of the stream.

The plant went into operation perfectly, when the water was first turned on, and has continued to operate without trouble and has fully met all expectations.

Connecting plant No. 1 and plant No. 2 are the transmission line, control lines and telephone line, following a course through canyon and over hills, that presents the least liability to damage and gives promise of continuous operation.

It gives one rather an uncanny feeling to stand in power house No. 2 and see it "come to life." A limit switch operates, a small motor turns and then a second motor and a third, the generator revolves, automatic electric control apparatus goes into action, the generator increases its speed and goes on the line and takes up its load and no one present has done a thing, there has been visible evidence of manual control and yet the plant has gone into operation without a hitch.

Although this development is smaller, as compared with many of the hydro-electric developments in this state, yet it embodies the same construction and electrical problems as do the larger plants, and the Ontario Power Company is to be congratulated that, though a small company, it has within its organization the construction and engineering skill to design and build so complete a plant and one embracing so many new features.

The construction of the head works, pipe lines and power house, and the installing of the heavy machinery were under the supervision of Robert Manley, as superintendent of construction; the installing of the intricate electrical apparatus and the initial operation of the plant were in charge of A. J. Hall, superintendent of generation, and the transmission and control lines, through the canyon, were under the charge of Chas. W. Walker, superintendent of overhead lines. An inspection of this plant shows splendid workmanship throughout and a careful attention to detail. This plant is a valuable addition to the properties of the Ontario Power Company and in its conception and construction is in keeping with the progressive attitude of this company.

COURT HOUSE PLANS BEFORE THE BOARD

A committee of the grand jury and the board of supervisors held the last conference this week with Architect Howard Jones, preparatory for the next session of the full grand jury to pass on the project.

The cost of the building will be $250,000 and the question will be submitted at the May presidential primary with a request from both the grand jury and the supervisors that the voters support the bonds.

Under the revised plan submitted both departments of the superior court would be on the second floor, department one being moved from its present location to the new portion of the court house proposed to be constructed.

The addition would be 111 feet on Court street and 104 feet deep, fitting onto the present new court house at the east, or where the old court house now stands. The tax collector's office would be placed where the department one court room now is. Otherwise the plans are approximately as they have been previously outlined.

To Sell Building

Sale of the old building on the Orphans' Home property was ordered at public auction.

Sell Bonds

Bonds of the Mill Street School District were sold to the Farmers' Exchange Bank. The issue was for $1500 and a premium of $10 was bid by the bank.

Final Costs

Cost of the paving of Hermosa avenue, Cucamonga, was $56,700, to be paid by the property owners. December 22 was set as the time for final hearing on the acceptance of the work.

Close Street

A portion of Cypress avenue in the Cunningham subdivision was ordered closed.

Rescind Action

Because of an error in the proceedings on changing the boundaries of the Ontario and Chino School Districts, the previous order of the board was rescinded and the matter set for public hearing.

METHODIST NOTICES

Dr. Jesse L. Corley is to be with us this evening at Crowell hall. All interested in Sunday School work will come, bringing a picnic luncheon. The time is 630 tonight, Friday.

"The Secret of Christmas Joy" is the sermon topic for Sunday morning, at 11. There will be special Christmas music.

"The Star that no Sun Dims" is to be the topic of the sermon Sunday evening. There will be singing of Christmas songs, with special music and the orchestra.

Come to the Epworth League Sunday evening at 6:30. The study of the Parables of Jesus will be continued in the Senior League. Mr. M. E. Hill meets the Intermediates in Crowell hall.

The Sunday School Christmas entertainment and program will be held Tuesday evening, Dec. 23, at 7:30 sharp.

The Prayer Meeting on Wednesday evening will be led by Mr. F. C. Buffington. Because this will be Christmas Eve, the service will begin at 7 o'clock instead of 7:30. This will give opportunity for us to have, appropriately, a prayer and praise service and get home for family gatherings in good time.

"OTHER GUYS TAKES 'EM," SAYS SPEEDER

Ramon Cassius was arrested in Cucamonga yesterday for the embezzlement of a Buick automobile, belonging to G. W. Colborn. Cassius purchased the machine on time payment and recently took it to Brawley where he sold it. His preliminary trial was set for Monday, and he was let out on $500 bail.

"Most Guys Takes 'em"

Charlie Reed, who has been using San Antonio avenue for a race track, was fined $10 before Judge Crane, Thursday morning. He accepted the notice cheerfully and asked the judge for a blank check on a local bank to pay his fine. The judge remarked that checks were not taken in courts. "Most guys take 'em," responded Mr. Reed. "Possibly," answered the judge, "but this court room is not a guy!"

Seferano Maccias, the Mexican, whom Constable Sawyer and City Health Officer E. R. Bowman took to San Bernardino last Tuesday, has a real case of leprosy. Mr. Sawyer was notified of this Thursday by Dr. L. M. Coy, who has been assisted in his tests by state health board physicians. Several laboratory tests were made and Maccias responded enough to prove that his case was leprosy. Maccias has lived in Upland for several years but will now be confined at the county hospital.

MOVING DAYS MANY AND MORE COMING

With more people coming to town every day the scarcity of places to live seems to be getting a little worse and just what the condition will be after January 1st when the after-Christmas tourists together with the fruit packers arrive is one of those difficult problems which has not been solved.

Over at the Golden State Cannery in Cucamonga are numerous houses used during the canning season by employees. As a last resort it may be necessary for a large number of our people to rent these houses and go back and forth each day to work. The transfer of town property is still going on and lots now are beginning to move, for many have decided that the best thing they can do is to build a house and the sooner they build it the less it is going to cost them.

On January 1st and thereabouts there will be one of the greatest moving events of the year, for it appears that everybody is going to move. W. E. Allen, of the Upland Transfer, states that he moves from six to ten families a week and believes that there must be at least fourteen changes made each week, for many have bought homes occupied by others and the moving process goes on unabated. January 1st is the date for many moves and the first week of January promises to see all the transfer men busy moving furniture, for just as fast as one family moves out another moves in. By February 1st home owners should be located in their own homes and where those who rent homes are going to live is still another problem.

NAZARENE CHURCH

The services in the Nazarene Church next Sunday will be as follows: Early prayer meeting at 9:15. Sunday School at 9:45 a. m. At 11 a. m. the pastor will preach on a special subject that all should hear. Praise service at 7 p. m. This meeting is one of the most helpful meetings of the day. The lively gospel singing and fervent testimonies and prayers makes the service very attractive. At 7:30 the preaching will be evangelistic. The prayer meeting on Friday evening of this week will be at the home of Vernon Sparks on Third avenue. Great preparations are being made for the great revival meetings which are to begin Sunday, January 4. Evangelist Earl E. Curtis, of Lowville, N. Y., is to be the evangelist. Mrs. M. Prater of Los Angeles is to conduct the singing. Mr. Curtis is one of the most successful evangelists in this country and Mrs. Prater is noted for her beautiful singing. This, no doubt, will prove one of the most successful revival meetings this church has ever held.

First Church of Christ, Scientist

Sunday services in the chapel on West B street, Ontario, at 11 a. m.

Sunday school at 10 a. m.

Subject for Sunday, December 21: "Is the Universe, including Man, Evolved by Atomic Force?"

Wednesday evening testimonial meeting at 7:45.

BUILDING ACTIVITY LOOMS BEFORE US

Today will mark the complete razing of the former Benson Cash Grocery. Contractor R. R. Wisely and his men having been crowding the work throughout the week, and by Saturday night the lot should be cleared of a large amount of the debris, preparatory to taking out the south wall of the main building of the First National Bank.

Yesterday Messrs. Sweetzer and Baldwin, bank architects, of Los Angeles were in conference with the directors and officials of the bank, lining up the plans for the new building. The present bank building will not be torn down in its entirety, but the change both on the interior and exterior will be so complete that the First National corner will be an ornament to the down town section.

Eichelberger Contract Let

The contract for the erection of the Eichelberger residence at the corner of Mountain avenue and Nineteenth street was let this week to a Pomona contractor and already A. K. Rae, foreman of the Eichelberger ranches here, is getting the stone on the ground ready for use. Mr. Eichelberger is secretary-treasurer of the Pioneer Paper Company, Los Angeles, and the new home will be used for vacation days and week-end trips in order that he and his family may enjoy the quiet of the country.

Another Residence Soon

Friends of Mr. and Mrs. James Paulin are delighted to learn that they will locate in Upland. Mr. Paulin has been conducting a large dairy in Riverside for the past four years and recently sold out, his selling out being mainly because Mrs. Paulin and himself desired to live in the city of Upland. House hunting has been their work for the past few days, but not finding what they want they have given up the idea of buying or renting and will soon erect a new home.

Commercial National Addition

Contractors Cline and Wisely are driving the addition to the Commercial National Bank with all the energy possible, for not only does the bank need more room, but the firm of Ingalls, Kankel & Grier find their work greatly handicapped without an office. The addition will give to the Commercial National a room in which to place their posting machines and thus remove the constant clatter that today is heard through the main lobby of the bank.

The new offices of Ingalls, Kankel & Grier will be modern in all their details and as far as members of the firm are concerned the sooner the office is ready for use the better it will suit them.

IN THE SHADOW

Mrs. Nellie Hatton Maurer, daughter of Mr. and Mrs. Frelinghuysen Hatton of 563 F St., died last Sunday from diptheria, following a long illness of scarlet fever at the Los Angeles county hospital. Mrs. Maurer was 27 years of age and is survived by three small children, a sister, Mrs. Grace Hale of Whittier, four brothers, and a father and mother. Manson Hatton of Los Angeles and Mr. and Mrs. F. Hatton were the only members of the family present. The funeral services, at which Bishop Burkholder officiated, took place at the Bellevue cemetery on Wednesday at 3 p. m., and were private. The bereaved father and mother wish to thank all the kind friends who so kindly assisted them in their time of sorrow. The sympathetic aid rendered was much appreciated.

Mrs. Stamm has received a card from Mr. and Mrs. George Bender, who left here December 6th, saying that they spent two days at San Francisco and also visited other points of interest.

Little Journeys to Los Angeles

Say, Bill:—

A fellow told me that a friend of his told him that he went into Los Angeles the other day to get a cook. And that as he was coming down the elevator from the employment office there were a couple of girls in the elevator with him. One said to the other—"That guy made me tired. Wantin' me to go way out into the country to Long Beach to work. I've had four places in the last three weeks, and I'll tell the world, Mabel, you don't have to take nuthin' from nobody these days."

He didn't get any cook.

A. F. C.

CHRISTMAS VESPER AT PRESBYTERIAN CHURCH

The Christmas Vesper Service of Song will be held at the Presbyterian Church, next Sunday afternoon at four-thirty. In spite of the busy Christmas season, the choir has met with S. Earle Blakeslee, director, in special rehearsals, and will present a program of music appropriate to the Christmas season, and one well worked out.

The soloists for the afternoon are Mrs. R. B. Wallace, soprano, and Mrs. J. L. Grahame, contralto.

Besides the organ numbers, the musical program for the vesper service includes:

Anthem, "Hark, Hark, My Soul" —Shelley. Solos, Mrs. Wallace, Mrs. Grahame.

Anthem, "The Lord is my Light" —Parker.

Solo, "The Star of Bethlehem," Mrs. R. B. Wallace.

Anthem, "Sing, O Heavens"—Dicks.

Anthem, "Christmas" — Shelley. Solos, Mrs. Walace, Mrs. Grahame.

COLONIAL IS SANTA CHRISTMAS NIGHT

As the city council has eliminated the idea of a Municipal Christmas Tree this year, Manager Pettingell of the Colonial has completed arrangement for a Christmas night program which will partially make up for the city's usual Municipal Christmas tree, and indications are that people who want to get seats will have to be on hand early.

Manager Pettingell says that he never saw such enthusiasm over any event before.

The merchants, in giving such splendid gifts, have aroused the interest of every man, woman and child and all are watching the windows of every store in town and remarking on the splendid cooperation of all to make this the greatest and happiest of all days.

Many inquiries by phone and at the box office have kept the management on the hustle every minute. The Christmas tree is set in its place at the Colonial, all decorated with lights and everything, and certainly makes a fellow think of Home.

Manager Pettingell announces that there will be one show only on the big night, Dec. 25th, beginning at 7:30. After the show the house will be open and Santa Claus will be on hand to greet all. It will surely be one joy night—a night one won't forget for a while.

THE CITY IN BRIEF BY THE NEWS STAFF

Upland is still growing! Business is increasing along all lines, the citrus industry claiming its full share of growth. An incorporation plea was filed Tuesday by which the Old Baldy Citrus Association will become another facility for handling Upland's fruit output. The directors of the association are E. W. Paul, T. R. Woodbridge, George B. Harrison, J. R. Johnson and E. S. Gosney.

Francis Rogers spent Wednesday in Los Angeles on business.

Among this week's arrivals at the Upland Tavern are Paul Howard of New York; E. W. Breming, Cincinnati; Roy Snider, Lindsay, M. B. Mergen, San Francisco; Marion Aberdeen, San Jose; H. D. Miller, J. L. Tobey, and F. C. Moore of Los Angeles, and Mike O'Connor of Eureka.

Mr. and Mrs. L. Durham of Phoenix, Ariz., arrived in Upland on Tuesday and are staying at the Upland Tavern. Mr. Durham is the brother of E. L. Durham of this city.

This evening, December 19th, the Chess Club will meet at the home of Mr. W. B. Allen, 139 East Seventh street, Claremont. All the Upland members are cordially invited to attend. Any chess player who may wish to join the club, or play a game of chess, will be heartily welcome.

A deal was made in Ontario this week by which J. B. Draper became possessor of the F. E. Alford residence on Euclid, south of J street. Mr. Alford bought Mr. Draper's property on the southwest corner of C and Euclid, lots 1 and 2, block 37.

INCOME TAX NOTES

A list of persons receiving mail at the Upland postoffice who filed income tax returns for the taxable year 1918, is posted on the bulletin board at the local postoffice.

H. O. BLOHM, Postmaster.

CHAFFEY GLEE CLUB HIGHLY HONORED

Every friend of Chaffey Union High School is elated with the honor given the Girls' Glee Club this afternoon. The chorus was invited to sing at the meeting of the Teachers' Association at Los Angeles, as the opening number of the great meeting where three thousand persons listened to addresses by the Hon. Will C. Wood, state superintendent of public instruction, and the Hon. Stanley B. Wilson, a member of the State Board of Education.

This honor is well deserved by the chorus, for under direction of S Earle Blakeslee it has won an enviable name throughout the South.

The program for today included the chorus numbers:

"The Sweet o' the Year"—Salter.

"Indian Cradle Song"—Mathews.

The trio, "The Mariners," Randegger, was sung by Miss Moremen, Mr. Trunkfield, and Mr. Wing.

Frederick Trunkfield also sang the solo (with accompaniment by women's voices), "On the Adrian Sea."

Principal Hill and Mr. Booth on the Program

Merton E. Hill presided at the meetings of the Junior College section of the California Teachers' Association, Southern Section, yesterday and today. The Junior College teachers met at Los Angeles Polytechnic High School. Charles J. Booth, Dean of the Chaffey Junior College, took part in the Round Table discussion of Junior College problems. The work of the Chaffey Junior College has attracted notice, and our representatives are endeavoring to get suggestions that will still further increase the value of our school.

MINOR CARRIES CASE TO SUPERIOR COURT

J. L. Miner has filed notice of appeal to the superior court from the judgment granted November 21 last in Judge George R. Crane's court, Upland, in favor of the defendant, I. F. Hollenbaugh, whom Miner was suing for payment of certain nursery stock purchased several years ago.

In 1917 Miner sold Hollenbaugh, who is a rancher on Twenty-fourth street, some young navel orange trees taking Hollenbaugh's note for $140 in payment. At the time Miner conducted a nursery on Twenty-fourth street. The note is now due and he is suing to collect.

At the trial in November it was brought out that the trees were suffering from some peculiar disorder, probably due to being frosted while in the nursery row and judgment was in favor of the defendant.

Miner is represented by Attorneys Warmer and Jones of Ontario and Hollenbaugh by Attorney Ralph E. Swing of San Bernardino.

Mr. Joe Sell of San Francisco spent a few days this week as the guest of Mr. and Mrs. L. E. Kronmeyer. Mr. Sell, who is a former Upland resident, finds Southern California climate more to his taste and plans to move to Los Angeles in the near future.

Born—To the wife of Claude B. Mattox, December 15, a girl, Rebecca.

Mr. Ray Cromer arrived home yesterday morning from Brawley, where he teaches chemistry in the high school, for the Christmas holidays.

Miss Mary Clark arrived here the first of the week from Mills College to spend Christmas with her parents, Mr. and Mrs. E. B. Clark.

Glenn Atwood made a business trip to Los Angeles on Wednesday.

Miss Marian Maurer and Frederic Maurer will leave on Sunday for Imperial Valley, where they will spend Christmas with their parents, Mr. and Mrs. Earl Maurer.

Mr. Elmer E List of Delano was an Upland visitor for a few days this week and spent a busy time shaking hands with old friends.

Several Upland and Alta Loma girls are biking in San Antonio canyon today, going up after holly. The girls are chaperoned by Miss Ella Schmidt and Miss Anna Voth, and are Miss Malinda Baer, Miss Rhoda Widmer, Miss Nellie Springer, Miss Irene Toews and Miss Pauline Hess.

Mr. and Mrs. E. P. Chaffee left Wednesday for Los Angeles to spend a few days. They expect to return Sunday.

Mr. and Mrs. Roy Gooder who have been living in Upland for the past two months left this week for their home in Montevideo, Minn.

UPLAND JURYMEN TO DECIDE HIS FATE

E. P. Fuller and Paul Bodenhamer, both of Upland, are members of the jury which will decide the fate of Elmer W. Brown, who went on trial in the superior court Tuesday for the murder of Tom Flood in Superior Valley.

It developed the other day that Brown is a cousin of President Lincoln and he has a facial resemblance to the great president.

Mrs. Brown, mother of the defendant, was asked regarding the relationship on her arrival in San Bernardino the other day.

Mrs. Brown's father was Lincoln's cousin, and there was a double family relationship, for her grandmother was Sarah Johnson, Lincoln's father's second wife, and who raised Abraham Lincoln. Dennie Hanks, Lincoln's uncle, was also Mrs. Brown's uncle.

Mrs. Brown was raised on the Lincoln farm. It belonged to John J. Hall, her brother. She lived there, in all the surroundings that had surrounded Lincoln, until she was married and left the Lincoln farm. She was present at the occasion when her Grandmother, Lincoln's stepmother, gave to the president a big family dinner.

"I saw their parting, when he went forth to his life at Washington," said Mrs. Brown. "My grandmother put her arms about him and said, 'I don't suppose I shall ever see you.' 'Oh, yes, you will,' said Lincoln, but they did not see each other again."

That her son, who was ill when he went to the desert and was not strong, feared death at the hands of Flood and in his excitement accidentally shot, is the belief of the mother of the prisoner. She will sit at his side during the trial, and probably will have an opportunity to tell the jury of the kind of a man her son is. She told it yesterday as she was interviewed.

"Those who know my son will tell you that he is not a murderer," she said. "He has been a good son to me, a good boy, and man who respected women living out there on the desert as he did his own mother and sisters. He has been kind to many people. His story of the affair has never been told."

Attorneys McNabb and R. E. Hodge will defend Brown in court. District Attorney T. W. Duckworth and Deputy District Attorney M. O. Hert will represent the state and ask the jury to hang Brown.

PRESBYTERIAN CHURCH

Presbyterian church notices for Christmas week: Morning service at 11 o'clock with special music by the choir and Christmas message by the pastor. Evening service at 7:30. Christmas music at both the services.

Your "place is prepared"; be there to occupy it. Sunday School opens at 9:45. Come and study the Christmas lesson. Classes for all and a "place for you there."

The Christmas exercises of the church and Sunday School will be held on Tuesday evening, the 23rd, at 7:30.

The Church Mission Study Class is growing in interest and attendance. Have you been there? The class meets at 6:30.

The Christian Endeavor Mission Study Class meets at 6 o'clock in the Endeavor room. All young people are interested in this class.

The C. E. prayer meeting is held at 6:30; also the Intermediate prayer meeting.

Junior C. E. meets at 3:30 in the afternoon. Church prayer meeting on Wednesday evening at 7:30.

Christmas is to be a glad time at the Presbyterian and Sunday School. For some years the theme of the Christmas exercises has been gifts to others, and this year is to be no exception. The theme of the exercises which will be held on Tuesday evening next, is "Christmas Land," and the gifts of the children will be for the children of Syria, the land from which our happy Christmas came.

Desolated by war, the people of Syria are in desperate need of the barest necessities. It will be a joy to help with our gifts.

However, delightful surprises are in store for the children of the Sunday School. It is rumored that their generosity at this time and in former years is to be rewarded. It is said that the bright lights may again illuminate a tree and that San—— But the members of the Sunday school will have to come and see for themselves all the pleasant surprises.

Every member of the Presbyterian Sunday School should remember the day, Tuesday, December 23. The program under direction of Mrs. Geo. Hall is taking form.

SAN ANTONIO Water Stock FOR SALE

Ingalls, Kankel & Grier

Phone 338, Upland or 14, Ontario

Announcement

The First National Bank is pleased to announce that MR. R. F. LEMON has accepted a position as Vice-President of the First National Bank of Upland and we will be very much pleased to have you honor him with a call whether it be of a business or friendly nature.

The First National Bank of Upland

OFFICERS AND DIRECTORS

CHAS. V. BARR, President
R. F. LEMON, Vice President
A. PODRASNIK, Vice President
HARLOW S. WILSON, Cashier
CLYDE D. DuVALL, Assistant Cashier
WM. ROHRIG
C. T. McCULLOCH

Over Twenty Years

This Bank has financed its patrons through times of adversity as well as fostering their savings in prosperity. During the growth of Upland from a village to the Biggest Little City in San Bernardino County, the financial aid and the moral support of this Bank has been lent freely, and no worthy and honest effort requiring support has found a deaf ear.

The policy of this Bank is broad, yet sufficiently conservative to safeguard the interests of our depositors at all times, and adhere to the principles of a well-managed Bank.

Our Officers and Directors are men of integrity, and years of experience; we offer you the best there is in banking.

Your business is solicited—MAKE THIS BANK YOUR BANK.

The Commercial National Bank Of Upland, California

OFFICERS

E. W. PAUL . . President A. P. HARWOOD Vice-President
R. C. NORTON . . Cashier HAROLD C. MOORE, Asst. Cashier

DIRECTORS

EARL W. PAUL, GEO. B. HARRISON
A. H. JOHNSON, C. V. LAMBRIGGER

CAUGHT ON THE FIRST BOUNCE

By S. M. GREENE

Twenty years ago, says the Norwalk Call, the United States was being twitted about its inability to surround and capture Aguinaldo, over in the Philippines. To prove that history repeats itself, look at that cocky little Villa pesternig himself around down in Mexico. But give Uncle Sam time to get good and mad. A fellow has to get that way before he will take time to stop and swat a pup barking at his heels.

A man in Los Angeles is named Triplett. Any girl who would marry a man by that name would be simply daring Nature.

A big auto buss on its way to Patton skidded off the road and ran clear into the front yard of a home nearby. No wonder it was on its way to Patton.

Fourteen tons of onions raised on one acre of ground, boasts John King about a farmer near Hemet. John will probably never know how near that item in his Hemet News came to driving the Greenes onto an onion farm. Even the Mrs. said she was ready to try it, and she doesn't like the smell of onions either. But she does like the smell of the profits there might be in them. Only what could we call the place? "The Greene Onion Patch?"

Did you ever ride to Hollywood on a Pacific Electric car? A Hollywood man going home the other evening said he had a notion to get out and walk home, only his family wouldn't be looking for him till time for the car to get there.

The Upland News finds it necessary to move faster, now that the weather is cool, and will publish twice a week. Increased activity stimulates the circulation, they say, so Editor Westland may be killing two birds with one stone.

The Paso Robles Star says the clear enunciation required of telephone girls is making of them a race of sweet-voiced singers. But who wants to hear a vocal solo when he is in a hurry to get a number.

The Long Beach Telegram, commenting on changes there in recent years, says that when the town clock is finally done away with the town will have outgrown the village stage. It's strange how villages always want to be towns, and towns want to be cities, and cities want to be metropolises. And what's the end of it all? An unnatural conglomeration of folks huddled together in an uncomfortable and unhandy mess, with their home life hampered, their neighborliness gone, their reposeful contemplation dulled and smothered by a feverish hurrying for something never realized. Why do we want big cities anyway? And are they really any benefit to mankind? We fail to see any warrant for the American craze for mere size in cities, without any thought of quality in them, in the way of good government, contented homes, and better surroundings for raising healthy, happy, capable children, which after all should be the chief end in life. What is there in the memories of city life to compare with the memories of the old swimmin' hole, the romantic front gate, or even the town clock spoken of in jest by the Telegram editor. For our part, we are sorry the town clock and the other evidences of real town life in America are on the way to the discard, if they really are, and we cannot help but wonder whether their passing is a step backward or a step forward.

A Mexican stole a pocketbook ffom a lady at Ontario, says the Report, and by some queer turn of affairs the matter was turned over to the police, instead of opening a diplomatic correspondence on the subject.

A dear little girl at Corona lost her pet kitten the other day and advertised for it in the Independent. Without knowing anything about the pulling power of the Independent, we'll bet the girl got at least seventy-three cats back the next day. If not, it at least shows what we think of cats.

The Pasadena Star-News says Henry Ford's new gasoline driven street car is to be tried on the streets there, in an effort to solve the problem of more rapid transit. According to the enthusiastic advocates of Henry's new street boat, its principal advantage is great speed. It can run so fast, it is claimed, that it can keep ahead of the increasing cost of maintenance. Another of its advantages is that when it hits an auto or a pedestrian, there is no lingering doubt as to the result. Everything in the line of accidents is definite and final. In these days of crowded streets and feverish haste we can hardly see how speedier street cars would work handily into the general scheme of things, but since we don't live in Pasadena, we see no reason why it shouldn't be tried there if the people want it.

The story of the young man who dropped a five dollar gold piece into the collection basket at church when he meant to drop only a penny, is going the rounds of the press in Southern California again, after an absence of several years. Its stalest feature on this trip is the utter dearth of five dollar gold pieces just now, so the story better be called in for repairs or until gold gets back into circulation. It may not get away, however, before it provokes the old argument as to whether the young man would get credit for five dollars or one penny, on St. Peter's books. Now our personal opinion is —but what's the use? Get the hook and let's pass on to some problem more important, like the high cost of ham and.

Thieves entered a newly completed mansion at Hollywood and stole twenty-one valuable rugs. As the value of valuable rugs is not in using them but in selling them, the thieves were soon caught.

The South Pasadena Record, in mentioning the fact that a Los Angeles man had two wives, says the poor fellow nearly died of palpitation of the heart when he realized too late that he also had two mothers-in-law.

The Upland News
SEMI-WEEKLY
W. E. WESTLAND Editor and Prop.
Phone Pacific 29

Entered at the Postoffice at Upland, California, as second-class mail matter.

SUBSCRIPTION AND ADVERTISING RATES

One Year $3.50
Six Months 2.00
Three Months 1.00
Liners in Local News column, per line, each issue ..... 10 cents
Minimum charge for Liners in Local News column, 30 cents.
Classified, per line, each insertion ..... 5 cents
Minimum charge for Classified, 25 cents.

FRIDAY, DECEMBER 19, 1919

General Transfer Work and Hauling

Long Trips Made With Household Goods.

A. C. BUSSEY - Phone 373-J

Tenth Street Garage

Automobile owners can rely absolutely on service we render, whether it be a big job on the best car made or only a puncture. Our service is the best and charges are always reasonable.

See us for

Accessories of every kind

WHEN IN NEED OF

BATTERY SERVICE

investigate the facilities at the

TENTH STREET GARAGE

Second and Tenth UPLAND

Cover up Unsightly Walls

All the cracks and discolored wall paper on old walls and ceilings can be quickly covered up with large durable panels of Beaver Board. You can do this work yourself and the best part of it is, you'll never have the job to do again. Once up Beaver Board is always there. Solid, firm, beautifully decorated walls and ceilings.

We have some very instructive literature that's yours for the asking.

FOX-WOODSUM LUMBER CO.

Corner Ninth and Euclid Upland, California

We have a complete line of CHRISTMAS CANDIES, NUTS, APPLES and DRIED FRUITS and if it is a TREE you want

WE HAVE IT

STAR CASH GROCERY
Phone 57

The Largest Music House In Southern California Outside of Los Angeles and San Diego—in Ontario.

THE HOME OF MUSIC IN ONTARIO
HOWE MUSIC CO. INC.
217 No. Euclid Ave.

WHEN SANTA CLAUS

brings a beautiful Blouse, then indeed, does woman rejoice, for it is exactly what she most wants and Santa does a great service to her and to his own pocketbook when he

BUYS HER BLOUSE
—at—
ELIZABETH'S
Matchless Values
262 South Thomas Street
POMONA

PROFESSIONAL CARDS

A. H. LAWRENCE
Attorney at Law, Upland, Cal.
Special attention given to probate business and collection of debts. Is also a Real Estate and Loan Broker; a Notary Public. Insurance written in non-board companies at a low rate on dwellings. Legal papers carefully drawn.
Off. Phone 335-J. Res. Phone 335-L

DR. W. H. CRAIG
DENTIST
381 Second Avenue
Phone 383-W

A. W. BURT
NOTARY PUBLIC LAWYER
Practice in both State and Federal Courts. Legal and probate business given the most careful attention. No charge for preliminary consultation. Suite 117, Ruedy Bldg. Entrance on Ninth Street or Second Avenue
Phone 63

J. B. DRAPER
UNDERTAKING EMBALMING
Lady Assistant will take charge of ladies and children. Calls made promptly, answered day or night.
Phones: Office 7 Residence 7-J

B. L. BYER
Insurance of All Kinds, Written in the Best Companies
Phone 251-Y, or 428 Third Avenue
Upland, California

SPECIAL RATES
FOR CHRISTMAS
25% Off
Our Regular Price
Our Lighting Equipment is such that we can get excellent results no matter whether the day be sunshiny or cloudy.
Open Sunday 9:00 a.m. to 2:00 p.m.
HARTSOOK, Photographer
357 W. Second St. POMONA

CROWN STAGE COMPANY AUTOMOBILE LINE
POMONA-LONG BEACH
FOUR ROUND TRIPS DAILY
New, Twenty-Passenger Buses
Leave Pomona for Brea, Fullerton, Anaheim, Orange, Santa Ana and Long Beach at 8:30, 11:30 A. M. and 2:30, 5:30 P. M. Leave Pomona for Newport Beach, Balboa Beach, Capistrano and Laguna Beach at 8:30, 11:40 A. M. and 2:30 P. M. Leave Long Beach at 8:30, 11:30 A. M. and 2:30, 5:30 P. M., arrive in Pomona 10:30 A .M. and 1:30, 4:30 and 7:30 P. M.
Pomona Office 246 So. Gare, Avenue
For further information see Orange Belt Line Agent, Upland Tavern, phone Upland 276.

Cucamonga District

Items of Interest as Gathered by A News Special Representative In and About Cucamonga-Alta Loma Dist.

G. Nelson Croswell made a flying business trip in to the Angel City Tuesday.

Mrs. George Alen and children, and aunt, Miss Bradley, were among the Christmas shoppers in Upland Tuesday.

Mr. Lee Jamison spent Sunday with Mrs. Jamison at Banning. The latter's many friends send her Christmas greetings.

E. W. Shoemaker is now assistant postmaster, pending receipt of official appointment from Washington to the office of postmaster for Cucamonga.

Mr. and Mrs. Harry de Berard and son Jean enjoyed a motor drive to Glendale Sunday and return.

Mrs. W. C. Belden and daughter, Miss Marian, drove to Riverside on Monday.

Miss Grace Markham enjoyed several days of Christmas shopping in the Angel City last week.

Mr. and Mrs. Gilbert Dzie, accompanied by Mrs. W. H. Converse, motored to Pomona on Monday, where the ladies shopped for Christmas.

Mrs. Marie Moeller spent last Thursday visiting her sister, Mrs. Arthur Prause, in Los Angeles.

Mr. and Mrs. Rolland McKennett motored to Los Angeles last Friday, where they spent the day visiting their mother, Mrs. Robert McKennett.

H. Parker, now with the Santa Fe at Orange, spent Sunday with his family here.

The Aloha Club, which was to have been entertained at the home of Judge W. C. Belden this evening, Friday, has been postponed until after the holidays, owing to the death of the late Mr. John Johnston, an uncle of Mrs. Belden. Announcement of the next meeting will appear in January 2nd issue.

H. A. Spies, now of Ontario, recently sold his old home place here on Turner avenue, to a prominent, well-to-do Italian family, of Los Angeles, whose name we have not yet been able to learn, but who expect to make this their future home.

Miss Maud Garrard, who has been spending a few weeks visiting her sister, Mrs. Theodore Krysto, at Big Bear Lake, returned home Saturday.

Mr. and Mrs. W. A. Lucas and family expect to make a trip to San Francisco by automobile, the weather permitting, to spend Christmas holiday with Mrs. Lucas' sister, Mrs. Jane Van Wagenen.

The Cucamonga Woman's Club will hold their next meeting Thursday, January 8, at the home of Mrs. Mary J. Reid, on Hellman avenue.

Harry Roberds is having a good sized barn erected on his young citrus property, corner of Archibald avenue and Feron street. Later, the dwelling will undergo some added improvements.

Miss Kate Motsinger is expected out today, Friday, from Los Angeles, to spend the balance of the Christmas vacation at her home on Turner avenue.

Mrs. Henry Whitson and Mrs. Henry Lucas were busy Christmas shoppers in Pomona and Ontario Monday.

Teachers in all the local schools are attending the Teachers Institute in San Bernardino Monday, Tuesday and Wednesday of this week. Pupils are enjoying a two weeks' vacation from school duties.

Mrs. Alice Phillipi left for Los Angeles Wednesday where she expects to visit her daughters, Mrs. I. F. Cowan and Mrs. Edward Secker, until after Christmas.

Mr. and Mrs. Henry Klusman are planning a bountiful Yule-tide "spread" on Christmas Day, with covers at the festive board being arranged for seventeen members of the family.

Mr. and Mrs. George Keyes and daughter, Miss Helen, were Monday and Tuesday visitors to Pasadena, motoring in.

Miss Mary Albert was out from Los Angeles, spending Sunday at the home ranch in Alta Loma.

Mrs. Sam C. Whitson entertained the members of the Young Women's Missionary Society of the Ontario M. E. Church at her pretty home on Sixth street, last Friday afternoon.

Mr. and Mrs. W. H. Stipe are busily getting settled this week in their new quarters on Turner ave.

Mr. and Mrs. Rolland McKennett and son Bobby visited their mother, Mrs. Robert McKennett in Los Angeles last Friday.

Mrs. W. J. Kincaid and son Howard, motored in to Los Angeles on Tuesday afternoon, spending the evening and returning home late that night.

Mrs. W. L. Dana and daughter, Mrs. J. B. English, were Christmas shoppers in the City of the Angels Friday last.

Mr. David Kidd, who has been seriously ill for the past few months, is now reported on the mend and able to sit up some time each day.

Mr. and Mrs. A. G. Markham will leave today for a weeke-nd visit at Long Beach, where they will renew acquaintance with old friends from Iowa who are wintering at this popular resort.

The Methodist Sunday School will hold their Christmas exercises on the evening of Tuesday, Dec. 23rd. There will be a nice program, with gifts for all the children. Each child is being urged to bring a gift "for the poor and needy," emphasizing the Christ-like message, "It is better to give than to receive."

The South Side Nazarene Church will hold their Christmas program, as usual, on next Sabbath evening, at 7:30 o'clock, the program being in charge of the Sunday School pupils and teachers.

Mr. and Mrs. Harry I. de Berard and Mr. and Mrs. Arthur M. de Berard were visitors in Los Angeles last Friday Christmas shopping.

Mr. and Mrs. W. J. Kincaid are expecting to entertain with a family dinner party on Christmas Day at their home on Turner avenue.

Contract for the paving of Ramona avenue, legally known at Agate street, Alta Loma, an improvement in district No. 9, was recently awarded to R. T. Shea Company for $25,440.

F. D. Wasson, former Santa Fe agent, has accepted a position with a wholesale grocery firm in Los Angeles. Mrs. Wasson and son Franklin will remain with her parents in La Verne for the present, or until accommodations in the city can be found.

Mr. and Mrs. S. P. Kincaid and son Sterling are spending a few days enjoying the balmy breezes at Balboa Beach, having motored down last Saturday. En route, they called on Mrs. A. L. Miller in South Pasadena.

W. L. Dana is now quite recovered from the shock and injury caused by his headlong dive from the interurban bus near Ontario, as he was returning from a day's visit at Long Beach.

Mr. and Mrs. Lawrence Swan, of Los Angeles, the latter well remembered here as Miss Janie Austin, a cousin of Mr. Rolland McKennett and a frequent visitor in the past at the McKennett ranch home on Turner avenue, and whose marriage occurred last August in Los Angeles, are now located at Boise, Idaho, for a time. Mr. Swan is an expert accountant.

Tuesday was "moving day" for dwelling houses! One moved up Archibald avenue, the other down. George Klusman, who has lived with his family for a number of years in a large roomy dwelling which he built on his vineyard property on Feron street, sliced the building in two, hitched the sections to a massive road machine, stone chimney and all, and with full steam (or gas) ahead, rolled up Archibald to the Highway, and left to the new Klusman citrus orchard west of Hellman, where the two sections are being restored to their original form in their new and sightly location. A small frame house was rolled down the avenue from its old location next to the Araiza stables on San Bernardino Road, having, it is said, been sold to an Italian who was moving same down to the south part of town. The house became stalled at the Santa Fe tracks, being too high to pass under the wires at the crossing, and at this writing is still blocking the street by the packing house.

Some thirty members of the new Methodist Epworth League were entertained at the home of Miss Marian Belden in Alta Loma last evening, Thursday, the spacious living rooms being handsomely decorated with red pepper berries and oak leaves for the occasion. A social evening was enjoyed by the members and dainty refreshments were served at the close of the evening's entertainment.

The Catholic Church of North Cucamonga was filled to capacity last Sabbath, the occasion being the celebration of High Mass and the "Feast of the Holy Mary Quadalupe." There was special music, a choir being present from Azusa. The celebration continued throughout the day, twenty-two guests being entertained at dinner at the home of Mr. and Mrs. Carpena on Turner avenue. In the party were a number of sailors, some hailing from Pomona, Covina, San Gabriel and other places, all of whom were present for the special exercises, which included a procession in the evening previous to the evening service. The demonstration was an impressive one.

Christmas Exercises in the Schools

Alta Loma and Central school pupils enjoyed delightful Christmas entertainments on the Friday afternoon before the close of school for the two weeks' holidays. Cucamonga school, South Side, were compelled to postpone their contemplated program until some time later. Alta Loma pupils were highly delighted by the presentation of a handsome Christmas remembrance in the shape of a Victrola, with records, the gift of the school trustees for use in the school work.

Central school scholars arranged an entertaining little Christmas program topped with a jolly Santa Claus, as a surprise to the mothers of the P. T. A., while the P. T. A. in turn had prepared an unexpected little treat for the pupils in the way of popcorn and red apples for each.

Cucamonga Woman's Club

The Cucamonga Woman's Club was entertained on Thursday afternoon of last week, at the cosy home of Mrs. H. L. Salisbury on Hellman avenue, with Mrs. E. S. Bishop assistant hostess. The business session of the afternoon consisted merely in a report by the committee on the purchase of folding chairs from the Upland Furniture Company and serving trays from the Haury Company, for club use. Members decided, however, to rent the chairs, or trays, for a small fee, to any responsible local parties desiring extra chairs or trays for parties or entertainments. Any one desiring same may communicate with Mrs. Reid. Members then took up the matter of preparing the annual Christmas boxes for the aged men who are patients at the San Bernardino Hospital; this is done each year by the County Federated Clubs, each club filling their quota, which in case of the local club, was four boxes, each containing cakes, candies, pipes, tobacco, foot warmers, etc. These boxes, each with its cheery Christmas wrappings, were forwarded to the distributing committee this week. An interesting round of current event topics followed the business session, after which the regular program on "Thrift" was taken up, with Mrs. A. H. Bridge in charge; many novel and practical methods of thrift were called to the attention of those present and enthusiastically discussed. Miss Gertrude Reid then read from the National Constitution, the careful study of which all club women have pledged themselves in the interests of Americanization. With the serving of refreshments of cake and coffee, a social half hour was enjoyed before the meeting adjourned. The next meeting will be held the second Thursday in January at the home of the president, Mrs. Mary J. Reid.

Answers the Final Summons

John Robert Johnston, aged uncle of Mrs. W. C. Belden, and well-known citizen of Cucamonga and Alta Loma for the past twenty years, passed peacefully into life eternal early last Sabbath morning at the San Bernardino Hospital, where on the Wednesday previous his physician had taken him for special care and treatment, heart failure being the immediate cause of death. The remains are being held at the Draper undertaking parlors, pending shipment east for interment at the old home. Deceased was seventy-two years of age and was born at Allegheny City, Pa., in 1847, and was the last survivor out of a family of thirteen children. In the year 1900 he came to California, making his home with his sister, the mother of Mrs. W. C. Belden, who since her mother's death, has looked after "Uncle John" most faithfully. Mr. Johnston was always a faithful attendant at the Methodist church, of which he was a member, and only ten days before his passing, although very feeble and ill, was present at the church reception in honor of the new pastor. He was unmarried, and leaves besides his niece, Mrs. Belden, two nieces in Allegheny City.

IF YOU CAN'T FIND IT IN UPLAND, TRY THE ORANGE BELT EMPORIUM, POMONA, CALIF.

Delay Means Disappointment—Don't Wait—
Shop Now!—Mornings If You Can—

Bountiful Stocks for Final Christmas Shopping
Will be found here

There are innumerable new, beautiful, practical and pleasing Gift Suggestions in every Department—attractively priced

The Largest Stocks—Greatest Assortment—in the Whole Valley are at

The Orange Belt Emporium, Pomona

Final Reductions on—
—LADIES' WINTER SUITS
—LADIES' SILK DRESSES
—LADIES' WOOL DRESSES
—LADIES' WINTER COATS
—CHILDREN'S SILK DRESSES
—CHILDREN'S WINTER COATS
—Come this week and see the marvelous Bargains offered in Readytowear for Women and Children—Useful Gifts at Reduced Prices—that mean the most unusual savings.

Crowds are in daily attendance in our
BIG BASEMENT Toyland
---Come and bring the children with you tomorrow---Don't put it off a day longer. Hundreds and hundreds of interesting toys and novelties to see and admire---Too many to tell about---So come and see and be convinced that the Big Store offers the largest stocks, greatest assortment, most wonderful values in the Valley.
ONLY A FEW DAYS LEFT
BUY TOYS NOW

To Accommodate Our Patrons—This Store Will Be Open Until 9 O'clock on Christmas Eve.

ORANGE BELT EMPORIUM
POMONA

PEARL OIL GROWING IN FAVOR

More Pearl Oil (kerosene) is being sold this year for heating, cooking and lighting than ever before, according to the Standard Oil Co. Since the chilly weather has come, the demand for this convenient and economical fuel has almost exceeded the supply. Housewives everywhere are evidently coming to appreciate fully the comfort, convenience and economy of heating with a good oil heater and Pearl Oil. There is no greater combination of chill and damp chasers anywhere.

Barbers are also increasing the prices for shaves and baths, but as most people are learning to shave and bathe themselves, that won't matter so much in the high cost of looking and smelling decent.

Try News Classifieds for results.

CHRISTMAS TREES!
We Have them in all sizes
Come early, because they are going fast.
See us about those 1-lb Box of Stuffed Figs They are fine!
And a Fine Line of APPLES Raisins Nuts and Candy
HENRY KLINDT
The Pioneer Grocer Upland Phone 237

JUST LIKE A GOOD, STEADY FARM HAND
We all know the value of experienced, reliable farm help—the kind that can be depended upon through "thick and thin"— the kind that sticks the year round if you need it.
That's exactly what you get —in mechanical form—when you put a
J. I. CASE TRACTOR
to work in your field or grove
Built by a company making farm machines for 77 years—long before most of us were born—the "CASE" has the experience behind it that has built dependability IN and weeded shortcomings OUT.
LEARN THE FACTS IN THE CASE
OUR DEMONSTRATOR IS READY
R. H. CARTER Motor Agency
Second and Parcells Sts.
POMONA
Cadillac Cars Motor Trucks Case Tractors

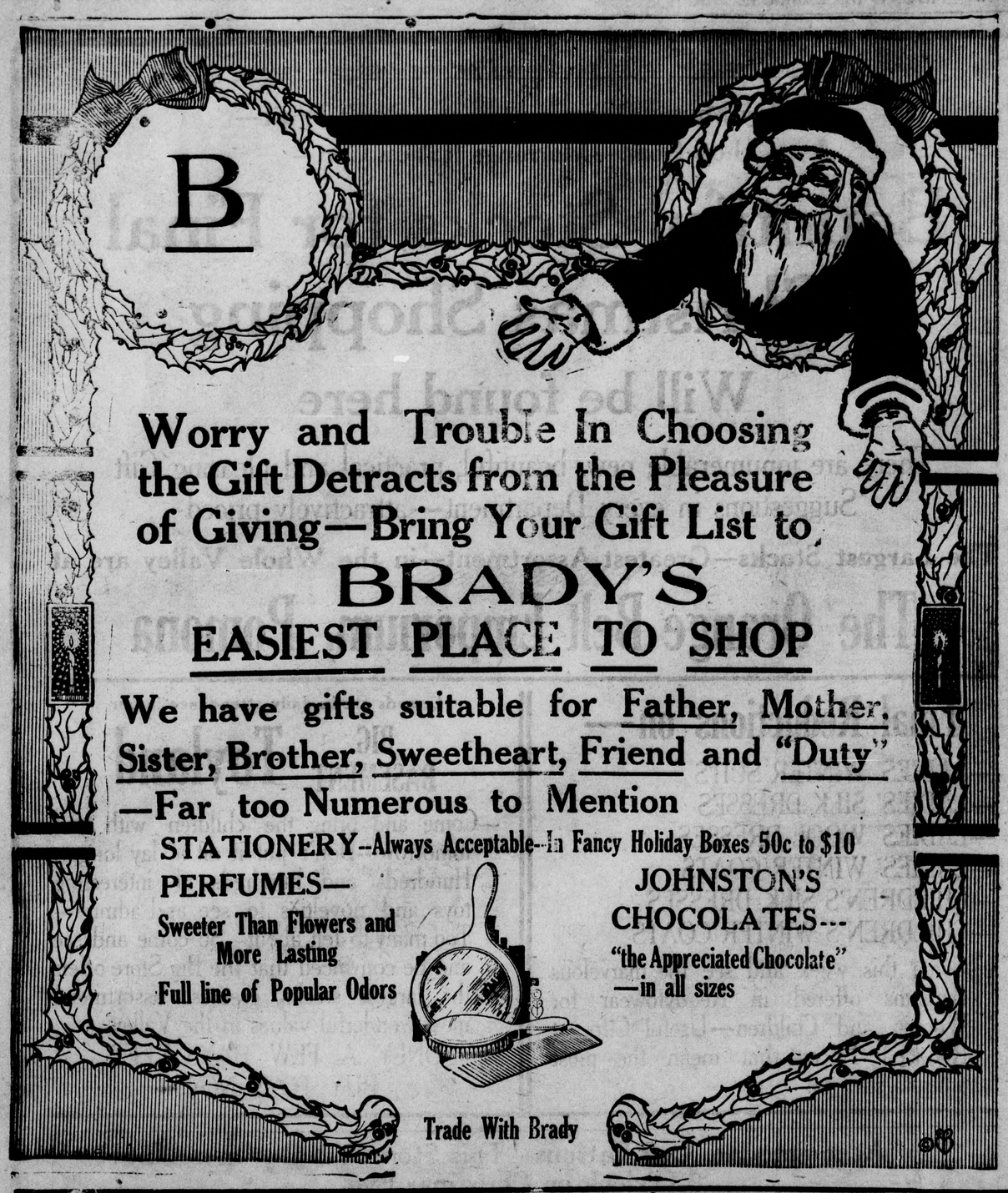

Society

Twelve O'clock Dinner—

Mrs. C. M. Sikes entertained with a twelve o'clock dinner Wednesday. The guests were Mrs. M. V. B. Bradford and daughter, Miss Lulu Bradford of Ontario, Mr. and Mrs. Jas. G Bradford of Palmdale, Mr. and Mrs. R. B. Pallett and daughter of Valyermo, Mr. and Mrs. Mark G. Bradford of San Pedro, Frank G. Bradford of Napa, Mr. and Mrs. F. H. Manker and two boys, and the C M. Sikes family of seven.

Watenpaugh-Nichols—

A pretty home wedding was solemnized this morning at the residence of Mr. and Mrs. O. T. Nichols, Nevada street, Ontario, when their daughter, Miss Mayme L. Nichols, became the wife of Rolland Watenpaugh, son of Mr. and Mrs. F. M. Watenpaugh, West E street, Ontario, the Rev. R. C. Stone of the Presbyterian church of this city being the officiating clergyman. The ceremony took place with only relatives and intimate friends present. After the wedding breakfast with its happy speeches and hearty good wishes to the bride and groom, the young couple left for their honeymoon which they will spend at the beaches. Mr. and Mrs. Watenpaugh are very well known in Upland and Ontario and their friends learn with pleasure that they will make their home among them when they return from their wedding trip.

Birthday Dinner—

It isn't everybody that gets a square meal on his birthday, but Chad Francisco is always sure of his. The employees of the Stewart packing house helped him out on this one day a year and a glorious time they had at 12 o'clock yesterday when Mr. Francisco passed another milestone on life's highway. A birthday cake graced the center of the table which was heaped with good things.

U. V. F. D. Entertained—

The Fire Boys had a delightful time Thursday night at the hall when J. F. Sawyer was host. Cards were enjoyed and a smoker. Following an evening at cards, tamales, coffee and doughnuts were served by the host.

"Gossip" Party—

While Mr. Sawyer was entertaining the members of the fire department, Mrs. J. F. Sawyer was hostess to a group of women Thursday evening at a "gossip" party. Everybody took fancy work—it's so near Christmas, they had to—and that with happy conversation passed the evening rapidly away. The best ever tamales, coffee and doughnuts were served to the guests, the hostess being assisted in serving by Mrs. Fred C. Froehde, Mrs. Reid Bordwell and Mrs. R. R. Harrington. Other guests present were Mrs. Marshall G. Williamson, Mrs. Ella Rarick, Mrs. Wm. C. Cline, Mrs. F. H. Manker, Mrs. G. Aaron Brest, Mrs. Henry O. Blohm, Mrs. Harry C. Kennedy, Mrs. Harold C. Moore, Mrs. George Bunker, Mrs. J. Lynward Grahame, Mrs. B. H. Spicer and Miss Ruth Duncan.

Merry Wives—

A very pleasant afternoon was spent by a few members of the Merry Wives at the home of Mrs. G. Aaron Brest on Thursday afternoon of this week. Christmas work predominated. Refreshments were served by the hostess at a late hour. Those who enjoyed Mrs. Brest's hospitality were Mrs. Wm. L. Brown, Mrs. Paul Cushing, Mrs. D. D. Crew, Mrs. C. K. Francisco, Mrs. Wm. C. Cline, Mrs. Brogan, Mrs. F. H. Manker, and Mrs. Chas. M. Sikes. Mrs. Paul Cushing will entertain the club the second Friday in January.

All Iowans are reminded that the date of the annual anniversary dinner is near. Iowa became a part of the great Union of States Dec. 28, 1846, and the event will be celebrated by the annual Admission Day Dinner, Reception and Reunion, at the City Club Rooms, Investment building, 756 South Broday, Saturday evening, Dec. 27, 1919. All Iowans, including visitors and tourists, are invited for this delightful occasion. Many prominent speakers will make addresses.

Apples—Apples—Apples

We have Big Apples, Little Apples, Sweet Apples, Sour Apples, Red Apples, Yellow Apples, Green Apples, Good Apples and Better Apples.

—Apples by the Pound
—Apples by the Dozen
—Apples by the Box

All Kinds of Raisins in Bulk and Packages

Johnson & Brown

PHONE 602 The Grocers UPLAND, CAL.

It's the Most Practical Christmas Gift You Can Invest In

An Auto Robe. A New Top For Your Auto
A Set of Harness, Collar or Pads
We are very busy building new tops.

How About Your Auto?
All kinds of Curtains and Window Glass
Old Tops Dressed To Look Like New

Harness and Saddlery
W. F. DETWEILER

The
Azulykit Tea Room
Noon Luncheons
Afternoon Teas
Theater and Dance Specials
on Thursday and Saturday Nights
Opening Day Announced Later

AUTOMOTIVE

For a Christmas present how about a beautiful, cozy, all-wool lap robe? We have some beautiful ones this year priced from $8.50 to $32.50.

Other Suggestions Offered are: Motometers, Gauntlets, Fire Extinguishers, Spotlights, Horns, Flashlights, Side Wind Shields, Rear Sight Mirrors, Tow Ropes, etc., etc

A Tire or a Tube or both —The Best of All

Firestone
United States
TIRES
Racine

The Best Selection in the World

Don't forget our VULCANIZING We do it right. Ask our customers.

J. Lynward Grahame
"SERVES YOU RIGHT"
PHONE 42-J Quickest Service in Gas, Oils and Tires on the Coast Upland, California

A Bicycle Is Most Appropriate For a Girl or Boy

GIFT SUGGESTIONS -

Flashlights
Gloves
Bicycle Lamps
Bells
Klaxon Horns
Goggles
Leggins
Pumps
Sweaters
Locks
Wire Baskets

Line of Bicycle Accessories

Palmer's Cyclery
Home of the HARLEY-DAVIDSON Motorcycle
Phone 91 UPLAND

A Gift Acceptable Is a Smart Coat

Materials are Polo Cloth, Velours, Plushes and Pile Fabrics, sizes 16 to 44, - $19.50 to $35.00

A Beautiful Line of Sweaters
Ruffled and Tuxedos in Pink, Turkois, Copen and Navy - - - - - - $8.50

Flannel Middies
Navy and Scarlet—36 to 40 - - $6.75
Made with the deep yoke and collar

BATH ROBES—In Beaver Flannel at $5.50
SOME OF THE SMARTEST BLOUSES—In Georgette and Crepe—in white, flesh and many colors, $5.95 to $15
SILK HOSE—Are a most acceptable gift—Navy, brown, grey, black, white. Some lace styles and plain colors. $2.00

CAMPBELL'S READY-TO-WEAR SHOP
UPLAND

NOTICE OF ANNUAL MEETING

Office of the Upland Heights Water Company

To the Stockholders of the Upland Heights Water Company.

Please take notice that the regular annual meeting of the Stockholders of the Upland Heights Water Company will be held at the office of the Company in First National Bank Building, in the City of Upland, County of San Bernardino, State of California, on Monday, January 19th, 1920, at the hour of 9 o'clock a. m., for the purpose of electing Directors of said Corporation for the ensuing year, and for the transaction of such other business as may come before the meeting.

H S WILSON,
Secretary Upland Heights Water Company. 34t2

Asbestos clothing is a new invention caused by the scarcity of cotton and wool. But why worry about asbestos clothing in this life, before we need it?

The Christmas Store

—Where you find appropriate Gifts for every one in the family. The cutest Rattles and other Toys for the babies. Toys and Games for the boys and girls, and useful presents for the Grown-ups, such as White Ivory, Leather Purses and Music Bags. Men's Four-in-Hand Ties, Hosiery for young and old.

—Our shelves are loaded with China and Cut Glass ware and Aluminum.

—Don't forget our Wheel Goods.

—Open evenings till Christmas.

Haury's Variety Store

Wilson's Toggery

THE PLACE TO GET

PROPER XMAS GIFTS FOR MAN

Silk Shirts — Hosiery
Sweaters — Ties
Bath Robes — Caps
Overcoats — Underwear
Shoes — Suspenders

See the Nifty Hickok Belts

WILSON'S TOGGERY
UPLAND, CALIFORNIA

THE GIFT FOR ALL THE FAMILY

A Columbia Grafonola

Why not give a
Portrait Gift Certificate
They are sure to please

We have a large assortment of
Frames and Framed Pictures

Cameras, Albums Columbia Records AND Bubble Books

SWANNIE'S SHOP

"HE PUTS THE SNAP IN SNAPSHOTS"

Willard STORAGE BATTERY SERVICE STATION

Johnston Auto Electric Works

SAM. C. JOHNSTON
116 Laurel Ave. Ontario Telephone 631
Official Service Station Upland, Ontario, Cucamonga, Alta Loma, Chino

Gifts

Still a few of those fine Cedar Chests

Some 50 Easy Rockers to choose from. The finest line of Baby Carriages, Velocipedes and Express Wagons for the boys.
Prices Surely
Very Reasonable
Upland Furniture Co.

Give Practical Gifts

Suggestions:

Pyrox Oven Ware — Leather Rockers
Casseroles — Child's Rockers
Aluminum Ware — Thermos Bottles
Percolators — Air Rifles
Lunch Boxes — Cutlery

ROBERT WEISS

LOCAL ITEMS

Mr. and Mrs. Dilts with their family who since their arrival from Kansas three weeks ago have been visiting their relatives, Mr. and Mrs. Lewis Dilts, on Eighth avenue, are now living in the Schwann cottage on West Seventeenth street, which they have leased for the winter.

Mrs. J. F. Hamilton who has been at San Antonio hospital for a serious operation, is at home again, and is rapidly regaining her health and strength, greatly to the delight of her many friends in this district.

Don Palmer and Harwood Thayer have arrived home from Stanford University to spend the Christmas holidays with their families.

Miss Uulrich of the Azulykit Tea Rooms has had the pleasure this week of a few days' visit from her uncle, George Hofer, of the Bureau of Entomology, United States Department of Agriculture, Tucson, Arizona.

Get your order in early for picture framing for Christmas. Sikes-Manker Co. 32tf

Mrs. R. B. Bordwell and her daughter, Judith, spent a very enjoyable day in Los Angeles Thursday.

Mr. and Mrs. Roy Keller have returned from Reedley where they have been living for the last six months and are now settled in the Wedel bungalow at the corner of 19th street and San Antonio avenue.

The Harrington and Sawyer families entertained guests from Imperial Valley early in the week, Mrs. Gentry with her three daughters, and Mrs. E. M. Sawyer and Mrs. Albert Kalum, all of Imperial, who had been shopping in Los Angeles and took the opportunity of being comparatively near their friends to pay them a short visit, much to the delight of Mr. and Mrs. Harrington and Mr. and Mrs. Sawyer. Mrs. Gentry's daughter Helen, who is a student at Berkeley, joined her mother and sisters in Los Angeles, the whole party leaving for the valley after a very pleasant stay in Upland.

Christmas fruit cake now ready at Danner's Bakery. 32tf

Mr. and Mrs. Charles Sikes are in Los Angeles today on business and pleasure bent, motoring in.

Mrs. Ella Rarick and Mrs. B. H. Spicer are spending the day in Los Angeles.

Mr. and Mrs. C. H. Baer, accompanied by Miss Esther Baer, Miss Malinda Baer, Miss Marguerite Cordes, and her house guest, Miss Trueblood, motored to Los Angeles last Monday.

Miss Charlotte Black, the matron of the San Antonio Hospital, visited Los Angeles Thursday.

Mrs. F. H. Brown, a sister of Mrs Stamm, and daughter Dorothy, of Denver, Colo., were guests for a few days this week of Mr. and Mrs. G. T. Stamm. They are now visiting relatives in Los Angeles, but will return to Upland to spend Christmas with the Stamms.

Fresh milk, butter, peanut butter and butter stubstitutes, that give satisfaction, at Kintzi's Groceteria. 32tf

The issuing of the Upland News coming with the usual Christmas rush, has occasioned the necessity of increasing Upland's postoffice force, and Mrs. Martin is assisting those already employed. The outgoing mail has been very heavy during the month of December, and the incoming letters and parcels threaten to swamp the office.

John R. Johnson, uncle of Mrs. W. C. Belden, who has been a resident in the Cucamonga district for over twenty years, died last Sunday at the age of 72. The remains, which are at present in the vault at Draper's funeral parlors, will later be sent to Allegheny, Pa.

Willard Clare Griffith, son of Mrs. C. V. Calhoun, will arrive home Saturday morning from Stanford University, where he has been during the past semester. Miss Ruth Griffith will also reach Upland on Saturday, coming from Hermosa Beach.

Hot bread and rolls every afternoon at Danner's Bakery. 32tf

Miss Sheffel, who formerly taught here, and who is now at Needles teaching the third and fourth grades, visited with Mrs. George Stamm this week. Miss Sheffel was in this part of the country attending Teachers' Institute.

Mr. James Merchant received the sad news Tuesday of the death of his mother, Mrs. A. Merchant, at Garrison, Iowa.

We do picture framing every day. Sikes-Manker Co. 32tf

Buy at Kintzi's Groceteria and save money by paying cash. 32tf

Euclid Lodge, No. 68, I. O. O. F., at its regular meeting Tuesday night conferred the third degree on six new candidates. Next Tuesday, December 23, the second degree will be conferred on two candidates. Members are requested to be present, and all Odd Fellows are invited to attend. Last night thirty members left the Odd Fellows' hall in autos to attend a meeting at Claremont Lodge. All the lodges in this jurisdiction were represented, Grand Master Lyman M. King being the principal speaker of the evening. After the meeting refreshments were served in the dining room, and a general social time was had.

Upland Lodge, No. 419, F. and A. M., conferred the second degree of Masonry in their lodge room last Wednesday night, before a well attended meeting. As next week will be Christmas week and the business houses keep open late, no degree will be conferred at this time. Watch next Friday's News for announcement of third degree.

Best grade of coffee; complete line of fresh groceries at Kintzi's Groceteria. 32tf

Harold Merchant comes home today for the Christmas holidays, from Throop Polytechnic.

Juan Barbosa, Cucamonga Mexican, is under arrest today charged with the theft of eleven sacks of Egyptian corn from Dominie Iavelli, who makes his home on the old Oliver Hawes ranch in the Rochester district. Barbosa is now in jail awaiting a hearing, the date of which has not yet been fixed.

When Juan Torres took occasion to remind Aguilon Ramirez that he had paid his fine on the occasion of his arrest last Christmas and that he thought with the approach of the present Yulet-ide it was high time the money was repaid, an altercation developed in the Cucamonga section, where the two live, which came to a climax when Ramirez drew a gun and shot Torres in the shoulder. Following the shooting, Ramirez dropped from sight and Cucamonga officers have so far failed to locate him. It will probably be necessary for Torres to go to the county hospital to have the bullet removed.

Mr. Robert Love, from Buenos Aires, South America, accompanied by his mother and sister, Mrs. Tredwell and her husband, from San Diego, were guests at the home of S. M. Love recently. Mr. Robert Love and mother are on their way to their home in Newcastle, Pa.

Maj. B. F. Knause, from New York City, mother and two sisters, were the guests of Mr. and Mrs. S. M. Love last week. Mr. Knause drove through in his car over the southern route. His mother is 73 years of age and stood the trip splendidly. They expect to locate in Southern California. They are now pleasantly situated in Santa Monica.

Robert Manker accompanied his uncle and aunt home, Mr. and Mrs. Jas. G. Bradford of Palmdale, for a few days' visit.

Mrs. Robert Elliott of Los Angeles and Mrs. E. L. Hine of South Pasadena were luncheon guests Tuesday of Mrs. F. H Manker. They came out to attend the funeral of the late James Bradford of Ontario, having been friends of the family for years.

Ge orge Bunker and Fred Froehde made a business trip to Los Angeles on Tuesday.

The Yuletide Problem—"What shall I give"—finds perfect solution in the selection of CosyToes.

HYCREST TRADE MARK

PURSES and HANDBAGS

A choice of one of these will cause you to be classed as one whose gifts are very pleasing and in good taste.

You have a Good Variety to choose from

Does She Drive a Car?
A Pair of
Moca Driving Gloves
Soft Gauntlet—Khaki Color—
A Suggestion for that Christmas Gift

Give DOLLS to the Children

The American-made Horsman dolls are among the best on the market. You will be surprised at the splendid quality. Why not be a true "Santa" and give the gift that pleases?

A Hemstitched Luncheon Set Will Please Her

The set has Six Napkins and a Lunch Cloth, all hemstitched, for only **$5.00**

Leather Puttees
Will please almost any man
$10.00 per pair

A Suit Case Gift
For any member of the family, especially one who goes away to school

MEN! Your Attention!
Give your wife, your sister, or your mother one of those beautiful

Georgette or Crepe de Chene Blouses
FOR CHRISTMAS
You could not make a better choice

J.J.ATWOOD CO.

Open Evenings Next Week

FREE DOLLS
—AT THE—
Mac Shops

DO YOU FEEL LUCKY?

You'll say so when you see those VAMP DOLLS!
These Lone Pirates are daringly dressed—bold, brazen Things with vampish eyes and girlish features and LINGERIE, WOW! Mac sells these favored Pets of Fashion at
$3.50, $5.00, $7.50 and $10.00

But—Beginning Saturday—the Mac Shops will give away one Vamp Doll every day to some one who has made a purchase at either Mac Shop that day.

SMOKERS' ARTICLES
Tobacco, Cigars and Cigarettes in Gift Packages.
Our Holiday Showing of Nifty Cigar Cases.
Man Pleasing Pipes, Cigar Cases, Cigar and Cigarette Holders, etc,—will put a Glad Bulge in that Man's Sock next Thursday Morning—Mac Says So!

SATURDAY SALE ON IVORY
On Saturday we will sell 100 FRENCH IVORY SOAP BOXES at **63c each**
These articles make desirable and useful Gifts and are wonderful values at this price—Mac Says So!

EverSharp Pencils
Make gifts exceptionally useful and acceptable. Made with handy clip for men's pockets and ladies' handbags, and, as their name implies, are always sharp. Finished in Silver and Gold. Priced Guaranteed - - - **$1 to $5**

Exquisite Perfumes
Violette Arly (France), Mary Garden, Rigaud Langlois Cara Nome, Coeur d'Or Jonteel, Lady Mary, Floramye (Piver), Bouquet Ramee, Nacre Fleur de France (Arly), Safranor (Piver), Djer Kiss (Kerkoff), Mavis (Vivandre), Harmony Perfumes, 75c to $3.00. Colgate's Gift Packages.

LEATHER BILL BOOKS CARD CASES
NEW AND NOVEL IDEAS IN
BOOKS, BAGS and TRAVELING CASES
At Both Mac Shops

A. M. Davis Christmas Greetings
Are so invitingly artistic, so cheerful, so bright—that they radiate the warmth of the Christmas Spirit on sight. Their sentiment is so well said that on inspection you will vote them original—spontaneous—charming. Mac Says So!
Priced 5, 10, 15, 20, 25, 50c, as usual

Candy---Bon Bons and Chocolates in Bulk, 50c the pound
IN GIFT BOXES—Chocolate Shop Chocolates—in California Souvenir Redwood Boxes—a unique and cheerful gift for any one, but especially for any one from Way Down East. In one, two, three and five pound Gift Boxes.
Sequoia Brand, $1.50 lb. Yosemite Brand, $2.00 lb.

Elmer's Louisiana Chocolates---Dear to the heart and pleasant to the palate of all Dixie Folks.
Every piece of candy guaranteed. Mac Says So!

Lowney's Chocolates, $1.25 to $3.50
All their Popular Packages

IF IT'S A NIFTY GIFT YOU WANT AND YOU CAN'T THINK JUST WHAT IT SHOULD BE—GO TO THE BOOK STORE FOR IDEAS. You will find the Gift as well. Mac Says So.

Mac the Medicine Man, Medicine Mixer at the Mac Shops

MAC'S DRUG STORE — UPLAND BOOK STORE

Etiwanda

Happenings Here and There as Gathered by a News Special Representative in and About Etiwanda

Perhaps the most interesting bit of news during the past week was that of the marriage on Thursday last of Mr. C. N. Ross and Mrs. Isabelle Alkins in Los Angeles. Mr. and Mrs. Ross motored out to the ranch that evening and are at home on the Highland avenue property. Mrs. Alkins has been a resident of Los Angeles for some time where she is a member of the Hilltop Club. She was one of a house party of five who spent two weeks here last summer, making several acquaintances who found her a charming woman and who anticipate enjoying her addition to their Etiwanda circle of friends.

The annual business meeting of the Etiwanda church was held Thursday evening in the small parlor in the basement. Rev. C. W. Greenlee was re-elected pastor by a unanimous vote of the members present and his salary raised twenty-five per cent. Mr. Ernest Mueller was re-elected deacon. Messrs. John Scott, Thomas Donnelly and Alfred Smith continue as trustees. Mr. E. T. Myers was chosen clerk. Rev. Wm. Troyer will act as treasurer for another year. Miss Helen Burbank remains superintendent of the Sunday school. Mrs. Thomas Donnelly was retained as organist. The board of finance was supported in a proposed drive for funds to be carried out next Sunday afternoon. Reports from every department of the church showed growth and progress.

The annual election of the officers of the Ladies Aid Society was held in connection with a social afternoon at the home of Mrs. A. C. Smith on Thursday. After an hour's balloting, Mrs. J. D. Orendorff, throughout the session one of the leading candidates, was elected president for 1920. Her vote was made unanimous and every one is pleased over the selection and feel that she will make a good officer. Mrs. Lillian Cour continues as vice-president, and Mrs. Fred Koch begins her 24th year as secretary and treasurer. Mrs. Koch says that when she finishes her 25th year she will refuse to serve further, but it is very doubtful whether her willingness to discontinue will be shared by the society. Present at the tea hour were Mesdames J. H. Scott, W. G. Pearson, M. R. Kemp, O. H. Price, Florence Fisher, Wm. McClean, C. W. Greenlee, Wm. L. Troyer, Clara Tilden, Thomas Donnelly, Glen Shepherd, W. H. Frost, Spencer Johnston, A. A. Werner, Elisabeth Stevens, Richard Merrill, D. W. Layne, John Scott, Walter Barnes, Fred Koch, and Miss Louella McClean. Mrs. Merrill, Mrs. Lillian Cour and Mrs. Orendorff furnished refreshments of tea, sandwiches and small cakes.

Mrs. T. M. Neece, who was a resident of Etiwanda for several years, came from Victorville Saturday, accompanied by her children, and remained at the home of Mr. and Mrs. George E. Utman until Thursday morning, while attending Teachers' Institute in San Bernardino. Mrs. Neece was entertained at dinner Sunday evening by Mr. and Mrs. Don Henderson, Monday evening at the John Scott home and Tuesday evening with Mrs. Utman was a guest at Mr. and Mrs. W. G. Pearson's.

Miss Dorothy Neece spent from Saturday until Thursday with Miss Ethel Bilyep and will finish this week visiting Miss Isabel Smith. On Tuesday evening her class mates met at the home of Miss Smith for a dance in her honor. Mr. and Mrs. W. E. E. Layton assisted as chaperones.

Mr. Rolland Hippard came out from Film City, otherwise Hollywood, for the week-end at his home.

Mr. Howard Frost visited Etiwanda Sunday and came back Tuesday evening for the party in honor of Miss Neece.

Mr. and Mrs. A. A. Werner spent a few days this week in Long Beach with old Kansas friends.

Misses Frances and Dorothy Spence are staying in Glendora with friends this week, having gone down on Sunday. They will spend next week at Beaumont.

Mr. Curtis Smith is spending his vacation at the home of Mr. and Mrs. C. A. Cathran.

Mrs. Geo. E. Utman spent Thursday in Riverside, called there by the illness of her mother, Mrs. Codd.

Mr. Will Pearson has gone to Imperial where he will arrange for a residence for the next several months returning in time for Christmas with relatives here. Mrs. Pearson will go back with him after the holidays, closing up the new home on Etiwanda avenue temporarily.

Mr. and Mrs. D. R. Ross have rented the bungalow built recently by Mr. W. H. Frost, just north of the store.

Mr. and Mrs. Page, who are wintering here to escape the cold weather at Ellensburg, Wash., went to Los Angeles Tuesday to visit a few days with other northerners who are wintering in the city.

The committee on community Christmas entertainment has decided to have the tree in the hall as usual, but to almost dispense with a program, making it more of a get-together-and-visit affair. Two subscription papers are on tap this year, one at Whitney's and one at Ingvaldsen's. A large number have been signing and leaving money at these places and a treat for everybody is assured.

Rev. Dentler of San Bernardino gave an illustrated lecture at the church Sunday evening in anticipation of a drive for Armenian Relief in February. After the meeting a number of those interested remained to organize the drive.

On next Friday evening, Mr. Harry Burbank will show his fine collection of foreign postal cards at the church. He will use an electrical projectoscope for the purpose. A silver offering will be received which will be used in the purchase of new song books for the Sunday school and Christian Endeavor.

Mr. and Mrs. Thomas Donnelly entertained Mr. and Mrs. John Scott and children at dinner Friday evening.

The children of the Sunday school will give a program at the church at six o'clock next Sunday evening in celebration of Christmas.

Miss Mae Orendorff came over from Upland for a visit with home folks Saturday.

The many friends here of Mr. and Mrs. C. H. Jones will be glad to hear of his promotion with the Pacific Electric Co. He becomes their general agent at San Bernardino and the family will move there.

USE UNBROKEN TREADS DURING RAINY SEASON

Stow away your old tires and use unbroken treads during the rainy season, is the advice of distributors of Norwalk Tires and Tubes. Nothing is quite so exasperating to a motorist as a blow-out occurring during a rain and this is more likely to occur when a tire is wet than when dry.

Water, through capillary attraction, soaks into the fabrics and cords, sometimes causing a chemical action to set up and loosen the layers. Then, too, rubber cuts more easily when wet than when dry. By wetting a knife blade and cutting a piece of tread rubber this can be demonstrated.

"It will be found cheaper to use new casings during the rainy season and keeping the old ones for dry weather," states Mr. J. Lynward Grahame, manager of the local Norwalk service station. "If old tires must be used be sure to give the casings close and frequent inspection and keep every cut tightly sealed.

"In order to guard against damage from moisture the manufacturers of Norwalk Tires have invented a special process for insulating each layer of fabric by the use of 529 rubber rivets to each square inch of fabric ply. These rivets hold the rubber so tightly against the fabric proper that it is almost impossible for water to cause damage, but even so, I do not recommend the deliberate neglect of cuts as it is well to do everything possible to lengthen tire life and thereby secure additional milage."

Clean Clothes for Christmas

DRY CLEANING GIVES AN APPEARANCE OF NEWNESS TO CLOTHES

—Every one wants to appear at his very best on Christmas Day, and there is nothing that helps more to create that appearance than clothes, perfectly cleaned and neatly pressed.

—This year, too, prices are so high that particular care of our clothes is necessary. Dry cleaning and pressing gives back an appearance of newness to clothes that is most gratifying to the wearer.

—We have most complete equipment and skilled employees and are, therefore, prepared to clean, press and renew your clothing to your entire satisfaction.

YOUR LINENS—WILL THEY BE SNOWY WHITE FOR CHRISTMAS?

—Christmas is a day of celebration, featured in most families by the great Christmas Dinner.

—Will the appearance of your linens on that day be a credit to you as a housewife?

—They will if you send them to us. We make a specialty of washing delicate linens and we can assure you of real satisfaction when we return them to you—snowy white.

—We take the same care in washing linens as you yourself would, so you may feel safe in sending them to us for renovation.

Our Dyeing Department Works Wonders With Old Clothes

All Laundry and Dry Cleaning picked up next week will be delivered before Christmas

ONTARIO LAUNDRY

Phones—111, 119 Gordon G. Whyte, Manager Euclid and D St., Ontario

Do Your Christmas Shopping NOW!

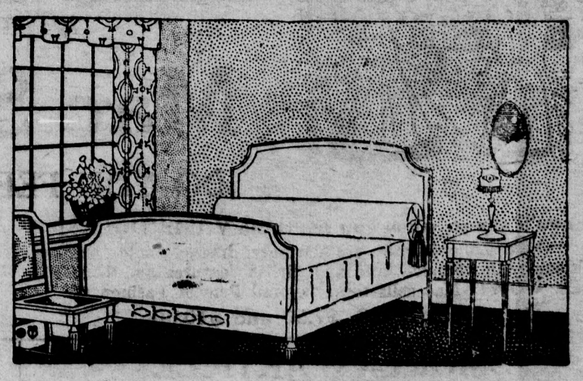

PRACTICAL GIFTS for CHRISTMAS

—With Christmas only a little over a few days away, every one is now turning to thoughts of Christmas presents. It is always difficult to decide just what to give to friends and relatives. In these days of high living costs, it is surely more than ever important that you give practical presents.

—Could anything be more practical than a gift that will give pleasure and comfort to the whole family and at the same time, add to the attractiveness of the home. A new parlor suite, a bedroom set, a beautiful rug, a big, comfy chair, a davenport, or a hundred other articles of furniture would be sincerely appreciated by mother or wife. Such presents would not only give momentary pleasure, but would prove all-year-round reminders of the givers, by their permanent utility.

—Our stock is now particularly complete and you will find an inspection of it will be productive of many helpful suggestions in the choosing of Christmas presents.

FOR BABY

—Carriages, cots, high chairs, rockers, and other suitable gifts, for baby are here in great profusion.—See them.

ARM ROCKERS

—There are many places in the home where a nice comfortable arm rocker would prove a valuable addition. This would make a most acceptable present. We have a fine line of rockers, in natural wood, leather, and in the popular overstuffed style.

EXTENSION TABLES

—Would not an extension table come in handy in your home? You are sure to find the one you want in our large stock, in period or present-day designs.

DINING CHAIRS

—A new set of dining chairs would make an acceptable gift for any housewife. Here you will find just the chairs you need to match the rest of the dining room suite.

RUGS and CARPETS

—We are particularly proud of our stock of rugs, carpets, and linoleum, and in looking around for practical Christmas presents, we would suggest that you inspect our offerings in this department.

—A new rug or carpet will work wonders in helping to brighten up the home. We have a design to suit any room in your house, and the prices are surprisingly reasonable.

For the Drawing Room

—You wil find several sets here for the drawng-room, combining beauty, luxury, comfort and economy. Such a suite would be appreciated as a present to the whole family.

For the Sleeping Room

—We are showing numerous separate pieces which may be purchased singly or in suites. These will add greatly to the charm of the bed-room and will make admirable gifts.

B. F. MAY

ONTARIO

231 N. Euclid Phone 38-W

SAN BERNARDINO COUNTY

Mutual Fire Insurance Co.

119 EAST A STREET ONTARIO

4000 POLICIES IN FORCE

$6,623,664 Insurance on its Books and is still growing.

Phones: 362 Ontario; 2-J Upland

J. N. HUEHN, Secretary

Expert Eye Examination Appointments

Dr. KEITH M. WALKER,

OPTOMETRIST

Office 245 Inv. Building

Phone 555 POMONA, CAL.

ROBERT R. WISELY

Contractor and Builder

I CARRY LIABILITY INSURANCE

Phone 87-R

UPLAND, - CALIFORNIA

Crittendon & Mackreth SHOES

For Men, Women and Children

You can buy here high-grade Shoes cheaper than elsewhere. We invite comparison and inspection of our stock.

Expert Fitting a Specialty

SATISFACTION GUARANTEED

CRITTENDON & MACKRETH, 120 West A Street, Ontario

Goodrich Tires

Distributor for Detroit Batteries

THE UPLAND GARAGE

(The Garage on the Avenue)

H. A. SMITH, Prop.

BATTERY SERVICE GENERATOR SERVICE

MAGNETO SERVICE STARTER SERVICE

All Makes of Cars Repaired

Euclid Ave., UPLAND Phone 116

NELSON'S BOSTON BAKERY

Commencing Saturday, Dec. 13 we will have Hot Bread and Rolls on Saturdays, same as on other days, at 3:00 o'clock p. m. Try our Saturday Specials.

Raised Doughnuts and Coffee Cakes

Nelson's Boston Bakery

Telephone 343

It's the Spirit

of Good Will that counts the most for Christmas Cheer

But your gift for Him will score heavily, too, if it is chosen with an eye to usefulness and real merit.

You couldn't choose wrongly here—and we will make your shopping a pleasure to you.

Things to wear for the Man and Boy—all qualities and prices—but all worthy.

Note this: Our shirt and neckwear showing this year is attracting wide comment. It is really splendid.

Booth & Dehnel

Successors to

BOOTH-VAUGHN

POMONA

234 WEST SECOND STREET

"His Very Own Gift Shop"

A. L. Palis

Watchmaker and Jeweler

UPLAND, CAL.

Established Since 1900

EMPIRE REALTY & MORTGAGE CO., Inc.

Real Estate, Loans and Insurance

Office in First National Bank Bldg.

F. W. PALMER, Secretary

Upland, Cal.

Our Line

OUR SHOP DEPARTMENT

DODGE BROTHERS MOTOR CARS
ALEMITE LUBRICATING SYSTEMS
KOSY WINDSHIELD DEFLECTORS
BOYCE MOTO-METERS
VEEDOL OILS
OILZUM OILS

A Guarantee of Satisfaction With Each

CALIFORNIA AUTOMOBILE TRADE ASSOCIATION
YOUR PROTECTION
MEMBER
A GUARANTEE OF SERVICE

HARTFORD CORD AND FABRIC TIRES
CHAMPION A C SPARK PLUGS
BENTEL TONNEAU WIND DEFLECTORS
FIRESTONE CORD TIRES
GOOD USED CARS

A Guarantee of Satisfaction With Each

Dodge Two-Ton Truck

A car you can run on a business basis

McGready Bros.—Ontario

LEGAL ADVERTISING

ASSESSMENT NOTICE

Mountain View Water Company—Location of Principal Place of Business, Upland, San Bernardino County, California.

Notice is hereby given, that at a meeting of the Board of Directors, held on the 2nd day of December, 1919, an assessment of $2.00 per share was levied upon each and every share of the subscribed capital stock of the corporation, payable on or before the 2nd day of January, 1920, to Herman J. Powell, the Secretary of the corporation, at the office of the corporation, at the residence of Herman J. Powell, West Eleventh Street, Upland, San Bernardino County, California. Any stock upon which this assessment shall remain unpaid on the 3rd day of January, 1920, will be delinquent and advertised for sale at public auction, and unless payment is made before will be sold on Saturday the 7th day of February, 1920, at 2 o'clock p. m., to pay the delinquent assessment, together with costs of advertising and expenses of sale.

HERMAN J. POWELL, Secretary.
December 2, 1919. 30t4

NOTICE OF STOCKHOLDERS' MEETING

The annual stockholders' meeting of the Commercial National Bank of Upland, California, will be held on Tuesday, January 13th, 1920, at 10 o'clock A. M., at its banking house in said City, for the purpose of electing seven Directors, and such other business as may properly come before the meeting.

R. C. NORTON, Cashier.
Upland, Cal., December 4th, 1919. 30t11

NOTICE OF STOCKHOLDERS' MEETING

The annual stockholders' meeting of the Citizens Savings Bank, of Upland, California, will be held on Wednesday, January 14th, 1920, at 9 o'clock A. M., for the purpose of electing Directors, and such other business as may properly come before the meeting.

R. C. NORTON, Cashier.
Upland, Cal., December 4th, 1919. 30t11

NOTICE OF FINAL HEARING

In the Matter of Road District Improvement No. 7.

NOTICE IS HEREBY GIVEN that a final hearing of the above-named matter will be had at the hour of 11 A. M., on the 22nd day of December, 1919, ta the chamber of the Board of Supervisors of the County of San Bernardino, State of California, for the purpose of determining whether the work done under contract made with R. T. Shea and Company under Resolution of Intention No. 7, in Road District Improvement No. 7, of the County of San Bernardino, shall be accepted as being performed according to the contract, and for determining the aggregate amount for which bonds shall issue representing the cost of such work, inclusive of the incidental costs and expenses of the work and the proceedings, of which a statement has been filed with the Clerk of said Board of Supervisors of the County of San Bernardino, to which statement the attention of all persons interested is hereby directed.

J. B. GLOVER,
Chairman of the Board of Supervisors of the County of San Bernardino.
Attest: HARRY L. ALLISON,
County Clerk and Ex-officio Clerk of the Board of Supervisors, of the County of San Bernardino.
By R. H. MACK, Deputy Clerk. 33t2

MUCH BUSINESS TRANSACTED BY FARM BUREAU

The most important event of a meeting full of interesting events which was held by the board of directors of the County Farm Bureau recently was the organization of a fruit department which will develop a fruit program for the county and supervise its work.

Prominent among those present to discuss the fruit problems of the district were George P. Weldon, fruit specialist from Chaffey Union, formerly deputy fruit commissioner for this state, and R. S. Thompson of Highland.

The president of the Farm Bureau was authorized to appoint a committee to carry on the work of the fruit department and its chairman will be a member ex-officio of the board of directors of the Farm Bureau.

Another event of unusual interest was the report of the president on the organization of the National Farm Bureau Federation as he had it from President Craig of the Los Angeles County Farm Bureau, who was a delegate at the meeting in Los Angeles of the committeemen from the southern counties.

Reports of the home department, Boys and Girls' Club and Dairy and Swine Growers' Departments all showed growth and enthusiastic work in progress.

On motion of the directors it was decided to add a department in bread baking and sewing and canning for the girls to the contest and Miss Richardson, home demonstration agent, should be its head.

A committee on membership was appointed by Mr. Peters, consisting of W. F. Grow, chairman, and the following members: H. S. White, Chino; J. J. Prendergast, Redlands; Miss Richardson, home demonstration agent; Browning of Fontana and Mrs. S. U. Stewart of Del Rosa.

Importation Project

The dairy department reported that they are working on the importation project which will be carried out in the not very distant future, a meeting being scheduled for an early date for the Stalder Ranch, where F. H. Scribner will meet with the dairymen and discuss the project.

Mr. Scribner went East last summer and bought the cattle brought in on the first project.

It was decided to invite all the chambers of commerce in the county to join with the Farm Bureau and the San Bernardino Chamber of Commerce in sending a committee to participate in the milk survey which will be carried out in the near future in this county.

It is quite probable that some prominent man from outside the state will be brought in to do the expert work. This sort of surveys have been made all over the East.

The subject of getting up a booklet that should tell the truth about the agricultural possibilities of the state, was discussed at length and was taken under advisement. Meantime a committee will take the matter up with the various chambers of commerce of the county

Soil Booklet

In case such a book should go out, it was felt that it should be edited by the Farm Bureau, they having expert and definite knowledge as to soil and other conditions at hand for all sections of the county.

The idea is that people want exact information that they can trust and as so much misinformation and exaggeration go out anyway it would be well for a responsible body to take it up and back it.

Such a body of information is already being got out by the Associated Chambers of Commerce of Riverside county.

The fact that a dollar fee for each member of a local Farm Bureau Center is to be sent in to the State Farm Bureau Federation will make it necessary to change the dues of the Farm Bureau members and a motion prevailed that a fee of $2 per member be charged for the new fiscal year beginning January 1, 1920, and ending January 1, 1921.

It was decided to hold the annual meeting in January, toward the last instead of June, as heretofore.

The rest room furniture which is being installed was much admired by every one and the chairs particularly enjoyed by the women at their meeting in the morning.

The members of the board present were R. B. Peters, president; W. B. Browning, Fontana; W. F. Grow, Highland; J. J. Prendergast, Redlands; M. A. Kipf, Ontario; Harrison Kerrick, Grand Terrace, vice-president; H. S. White, Chino; H. M. Castle, Grand Terrace; W. B. Oliver, Colton; Mrs. S. U. Stewart, Del Rosa.

Guests of the meeting were O. L. Townsend, leader of the Chino Pig Club that won such renown a short time ago; George P. Weldon, deciduous specialist at Chaffey Union; R. S. Thompson of Highland.

Leaders in Farm Bureau work, County Agent W. B. Shaper and Miss Mary M. Richardson were also present and added much to the interest of the meeting by their advice and suggestions as well as the reports of their work.

LEGAL ADVERTISING

NOTICE OF STOCKHOLDERS' MEETING

The annual meeting of the stockholders of Lemon Heights Water Company will be held at the office of the Company, 274 B street, Upland, California, Wednesday, January 21, 1920, at 10 o'clock a. m., for the election of directors and the transaction of such other business as may properly come before the meeting.

Dated December 18, 1920.
34t3 F. W. PALMER, Secretary.

NOTICE OF STOCKHOLDERS' MEETING

The annual meeting of the stockholders of Empire Realty & Mortgage Company will be held at the office of the Company, 274 B Street, Upland, California, Tuesday, January 13, 1920, at 10 o'clock a. m., for the election of directors and the transaction of such other business as may properly come before the meeting.

Dated December 18, 1919.
34t2 F. W. PALMER, Secretary.

"THE FIVE HUNDRED"

Five hundred delegates from San Bernardino county will be entertained in Ontario January 9, 10, and 11.

The Nineteenth Annual County Convention of the Christian Endeavor Societies will be held in Ontario. The young people are looking forward to this convention with much enthusiasm and are making plans for the biggest and best County Convention ever held in this state. A fine program is being prepared and the young people ask the hearty cooperation of every city. Begin early to make plans and send as many delegates from your societies as possible.

Better Be Safe than Sorry!

The MOST Important Insurance on an Automobile to-day is Liability and Property Damage. Are you carrying it?

Phones—79-J, Res. 79-M, Office **B. L. BYER** 220 2nd Ave.

IT'S NOT YOUR HEART IT'S YOUR KIDNEYS

Kidney disease is no respecter of persons. A majority of the ills afflicting people today can be traced back to kidney trouble.

The kidneys are the most important organs of the body. They are the filterers, the purifiers, of your blood.

Kidney disease is usually indicated by weariness, sleeplessness, nervousness, despondency, backache, stomach trouble, pain in loins and lower abdomen, gall stones, gravel, rheumatism, sciatica and lumbago.

All these derangements are nature's signals to warn you that the kidneys need help. You should use GOLD MEDAL Haarlem Oil Capsules immediately. The soothing, healing oil stimulates the kidneys, relieves inflammations and destroys the germs which have caused it. Do not wait until tomorrow. Go to your druggist today and insist on GOLD MEDAL Haarlem Oil Capsules. In twenty-four hours you should feel health and vigor returning and will bless the day you first heard of GOLD MEDAL Haarlem Oil.

After you feel that you have cured yourself, continue to take one or two capsules each day, so as to keep in first-class condition and ward off the danger of other attacks.

Ask for the original imported GOLD MEDAL brand. Three sizes. Money refunded if they do not help you.

Quality Meat Butter Compound

Russell Cash Meat Market

We sell cheaper than any other market in this vicinity

G. W. DULEY TRANSFER and FUEL

Everything in Hay, Grain and Fuel
Also all kinds of Truck Hauling

DON'T FORGET WE DELIVER UP EUCLID AVENUE TUESDAYS AND FRIDAYS
Phone 23-M A St. and First Ave., UPLAND, CAL.

Attention, Mr. Citrus Grower—

It is getting late fall. If you have not ordered your supply of fall fertilizer, better do so today. We call your especial attention to some high grade manures at this time as suitable to apply this late in the fall. Cottonseed fed steer manure; also sheep manure.

Geo. H. Schisler

State Bank Building, Pomona Phone 87

Upland Transfer Co.

W. E. ALLEN, Proprietor

General Transfer Work and Heavy and Light Hauling. Prompt attention. Phone your orders to Upland Transfer Co., Phone 124 during the day. After 6 p. m. call up 109-Y.

CLASSIFIED ADS

FOR SALE

FOR SALE—One Studebaker 1918 commercial car, in first class condition; new batteries and 3 cord tires; practically new. One 1918 Ford express body; one 1917 Paige touring car, good buy. Geo. Bunker, phone 124. 34t1

FOR SALE—Pure sorghum molass s at the mill; open Sundays. H. W. Hall, Philadelphia and Reservoir Sts., Pomona. 34tf

FOR SALE—Baby chicks; large lot of White Leghorns ready today. Ontario Hatchery, 920 East D St., Ontario. Phone 611-J. 34t2*

FOR SALE—10 shares San Antonio water stock; $420 a share. Phone 140-W. E. B. Chapin, 111 West R St., Ontario, Cal. 34t1*

FOR SALE—1 team mules, weight 2000. Phone 17-J-4. 34t3

FOR SALE—Table rabbits; also high grade breeding stock. Phone 329-W-2. 34tf

FOR SALE—Pure sorghum syrup; no adulteration or mixture; come and get it yourself of the manufacturer any day except Sunday; half gal. 80c, gal. $1.50; 5 gals. in can $8.00; cooking syrup cheaper. Ray C. Robinson, 930 West 5th ave., Pomona, Cal. Phone 2234. 34tf

FOR SALE—Tremendous sacrifice; $50,000 orange grove for $27,500. Forty-six (46) acres solid to Washington Navels ten years old. Has $30,000 worth improvements, $2500 worth personal property; land and water alone worth $23,000. Everything goes for $27,500. Located Cucanmonga. $1500 commission to agents. Harry B. Goodman Co., exclusive agent, 1006 Investment Bldg., Los Angeles. Phone 63586. 34t1

FOR SALE—Two-room house and screen porch, on lot with 13 orange trees; south of 10th St. Phone 6-R. 31t4*

FOR SALE—Fine oak buffet with French bevel glass 18x36, in splendid condition. Phone 158-J. 33t3

FOR SALE—Modern 5-room cottage, good location; close in; on easy terms. Call phone Upland 613-W-3. 31tf

FOR SALE—20 acres, 15 acres Val., 5 acres lemons; 5 years old. Mtn. Ave. district. Price $15,000. F. B. Chaffee, Upland, Calif. 33t4

FOR SALE—Immediate possession, 4-room house, large lot, good lawn, plenty fruit trees; curb and sidewalk. This can be had partly furnished if you wish. You must see it to appreciate it. Let us show you. Can show other good buys in houses; also groves. Phone 28. 31tf

FOR SALE—7-room house. Inquire W. E. Kelsey, 244 First Ave. 22tf

FOR SALE

FOR SALE—Cheap, bungalow and garage, on large lot, in Upland. Address R. S. Frownfelter, Terminal, Calif. 33t3

FOR SALE—House and lot on G and 2nd ave. 7-room house and large corner lot. Inquire of G. R. Crane, or phone 52-W. Office phone 201-W. 30tf

FOR SALE—7 acres, grove, 9-room house and garage; Foothill boulevard; abundance water; 15 year old trees. Price $13,000. F. B. Chaffee, Upland, Calif. 33t4

FOR SALE—Bargain, 6-room house and sleeping porch, corner 3rd and C. Lot 50x150. Inquire 336 C street. Phone 158-R. 29tf

PIANOS—New and second hand at Wiley B. Allen Co. headquarters, 151 East Second St., Pomona. H. B. Tucker, manager. Phone 262, Pomona. 24tf

FOR SALE—A Boston terrier, five months old. Phone 294-M, after 6 p. m.

FOR SALE—4-room bungalow and sleeping porch; electricity and gas. Price $1300.00. Inquire Phone 21-J after 5 p. m. 24tf

FOR SALE—3½ ton Gramm truck, 5t-on Gramm truck; trucks in good condition. See W. E. Allen. Phone 124 34t1

WANTED

WANTED—To list more houses to sell between $2000 and $3000. Prospective buyers should see our exclusive list before buying. Empire Realty & Mortgage Co. 34t1

WILL DO PLOWING and cultivating with team. See me at end of P. E. car line and Mountain ave., or address 214 R. F. D., Upland, Cal. 33t2*

WANTED—Boy to carry paper route. Good pay. See E. P. Fuller, phone 333. 226 Second ave. 32tf

FEATHER BEDS—Write, 3917 So. Main, Los Angeles. Will call. 31t3*

WANTED—To purchase Flemish Giant buck. Price must be reasonable. Dixon, News office. 34tf

MISCELLANEOUS

AUTO TOPS AND PAINTING—Two years in Ontario; largest shop and finest work in county. There's a reason. Johnson's Auto Style Shop. 31t4

LADY GOATS—Listen — pure bred Toggenburg X. L. Glen Rock, 3901, grandson of $1500 Allesandro—wishes to meet you at N. W. corner 21st and San Antonio. Don't call Sundays. Phone 336-J-5. Chester C. Clewett. 29tf

LEGAL ADVERTISING

NOTICE OF ANNUAL MEETING

The regular annual meeting of the shareholders of the First National Bank of Upland, California, will be held at its banking house in Upland, California, on Tuesday the 13th day of January, 1920, between the hours of ten and eleven a. m. of said day, for the purpose of electing Directors and transacting such other business as may properly come before said meeting.

THE FIRST NATIONAL BANK OF UPLAND.
HARLOW S. WILSON, Cashier.
34t2

NOTICE OF ANNUAL MEETING

Office of the Upland Foothill Water Company.

To the Stockholders of the Upland Foothill Water Company.

Please take notice that the regular annual meeting of the Stockholders of the Upland Foothill Water Company will be held at the office of the Company in the First National Bank Building, in the City of Upland, County of San Bernardino, State of California, on Monday, January 19th, 1920, at the hour of 9 o'clock a. m., for the purpose of electing Directors of said Corporation for the ensuing year, and for the tranaction of such other business as may come before the meeting.

H. S. WILSON,
Secretary of the Upland Foothill Water Company. 34t2

CHRISTMAS SEALS OR STICKERS ON MAIL MATTER

From the office of the Third Assistant Postmaster General: In order to facilitate the handling and delivery of mail during the Christmas holidays, the requirement that domestic matter bearing on the address side adhesive seals or stickers, other tha lawful postage stamps, shall be treated as unmailable, is suspended from December 1, 1919, to January 1, 1920. Postmasters shall, however, inform their patrons that such seals or stickers should not be placed on the address side of mail.

THE WORLD DIDN'T "END" AND

WE ARE ALL MOVED and never lost a man. We're pretty badly mixed for a few days, but **Mr. Harn's sunny disposition** and **Fanny's "Industry,"** along with **main strength and awkwardness** did the work—**and now we are ready for Christmas.**

We have the most **"Eatin-ous"** things you've ever seen:—

Candies of many kinds, simply melt in your mouth, **Nuts that have never been cracked, Celery, Cranberries, Dates, Figs, Raisins, Cider, Fanciest of Apples.**

Make it easy for Santa Claus by buying your supplies at—

Benson's Cash Grocery

On 9th St. - - Phone 121-W

WE DELIVER

How About Your Family?

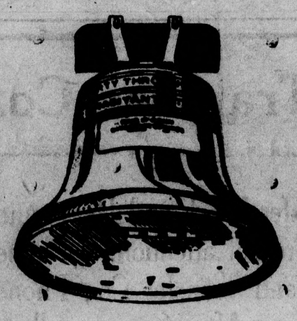

A Liberty Bell Bank to put your little savings in, is yours with a Savings Account.

The Savings Account means more for the future of the family than almost all the advice the world can offer. It means a right start upon the right course.

Give your family the assurance of permanent financial protection by opening a Term Savings Account paying 4 per cent interest annually, with us. One dollar will do it.

CITIZENS SAVINGS BANK
UPLAND, CALIFORNIA

HOWE MUSIC Company

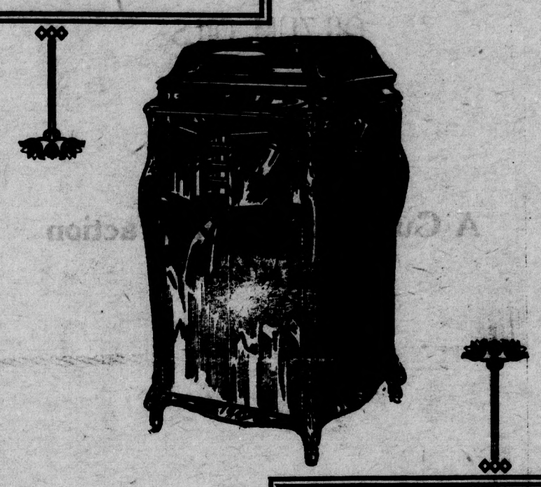

Ontario

The Idea

—that rests pleasantly in woman's mind is the "Electrical Home" idea. An electrical appliance at Christmas time will be a graceful acknowledgment of that idea.

Ontario Power Company

Phone---
Ontario 20

COLONIAL THEATRE

Have You Seen Your Gift In the Merchants' Window?

If Not Why Not? Look For Them, They Are Valuable, Nearly 100 of Them. Look For the Cards

Come to the Colonial See Our Christmas Tree To Be the Greatest Event In Upland

Right Here Christmas Night— Don't Forget SANTA CLAUS Will Be There

TONIGHT and TOMORROW

GEO. WALSH In His Smashing Good Comedy, "Putting-one-over"

and say LARRY SEMON will be here in his Million Dollar Comedy, "BETWEEN THE ACTS"

A HUNDRED LAUGHS FOR EVERY PENNY